

SOFFIT MOULDING

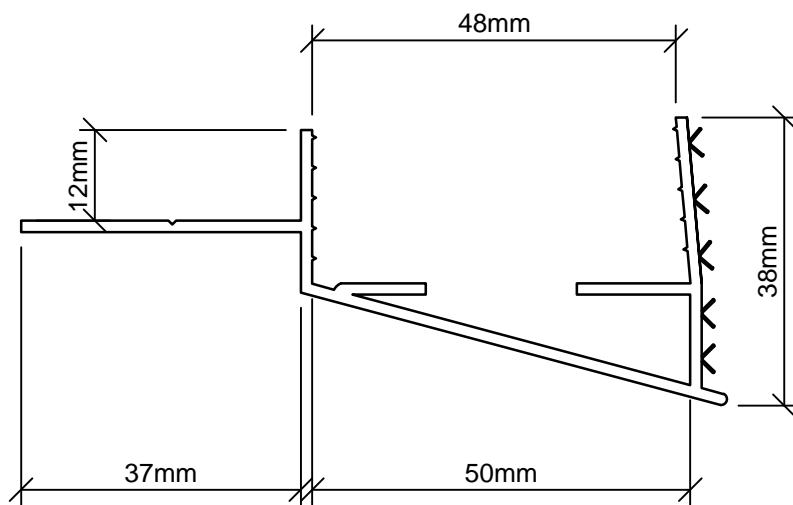

WINDOW HEAD / BASE CAP MOULDING 40mm

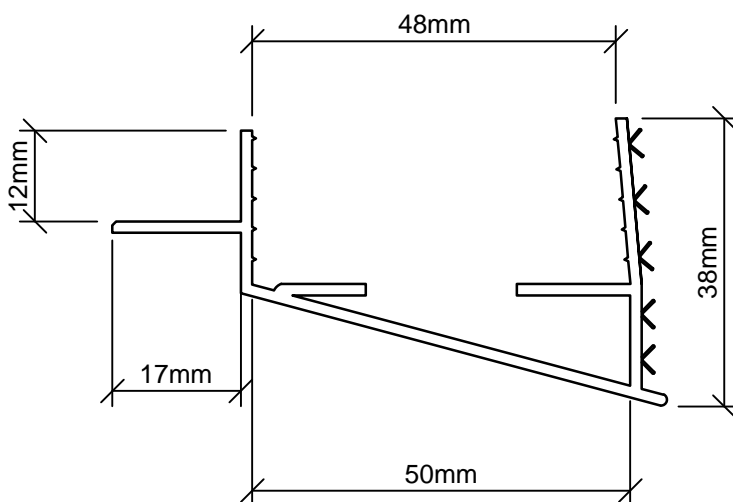

WINDOW HEAD / BASE CAP MOULDING 20mm

CAD REF 1-1
SCALE 1:1

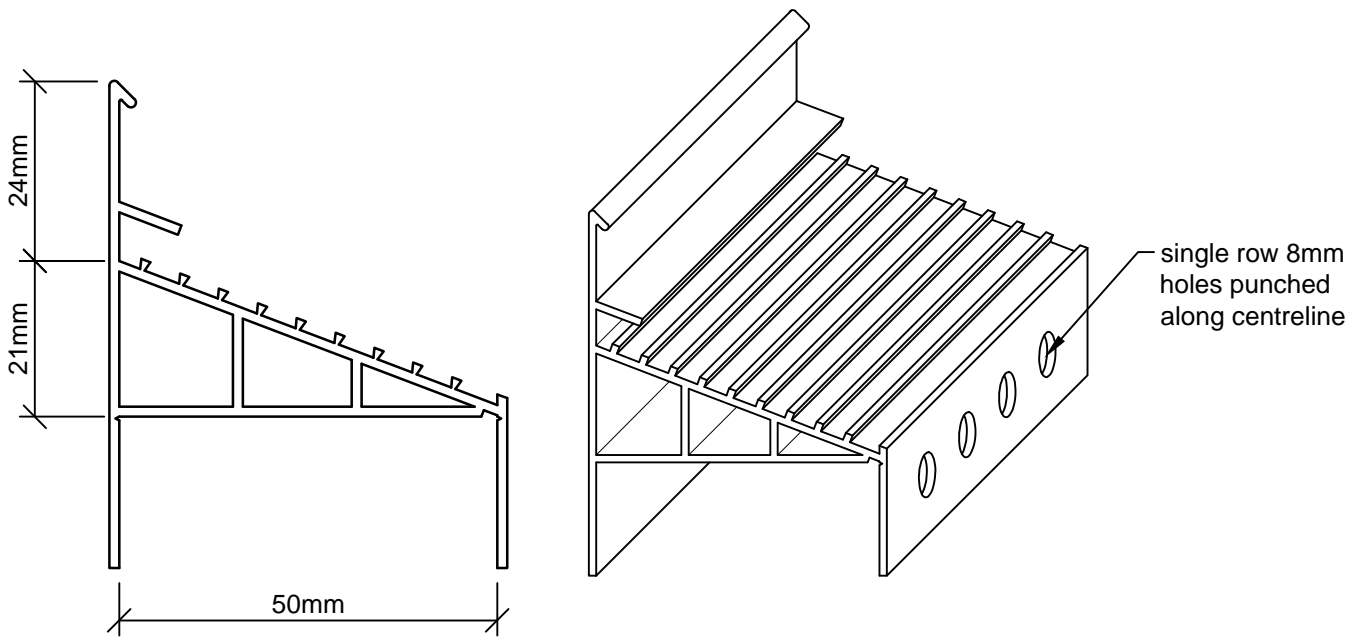

50mm HOLLOW SILL FLASHING

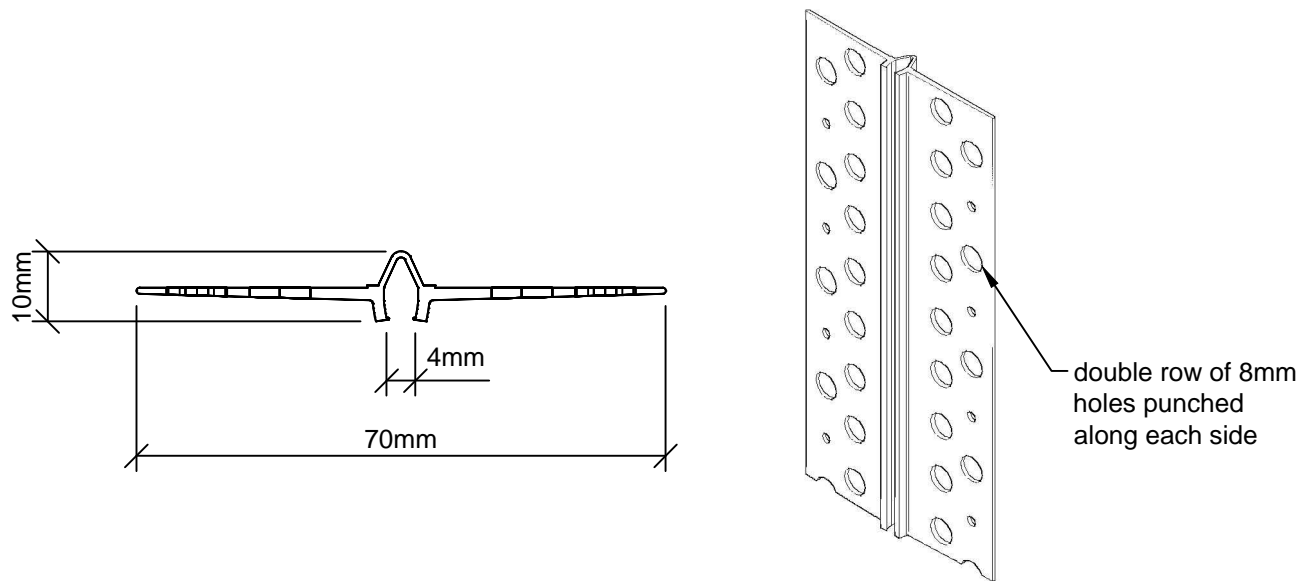

CONTROL JOINT MOULDING

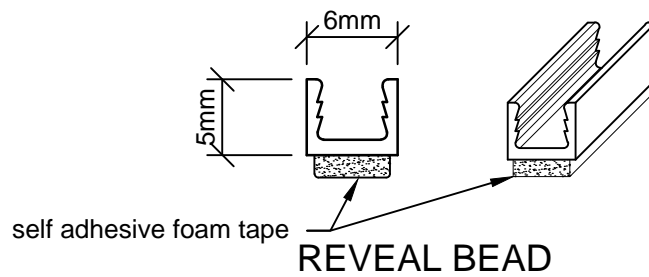

REVEAL BEAD

CAD REF 1-2
SCALE 1:1

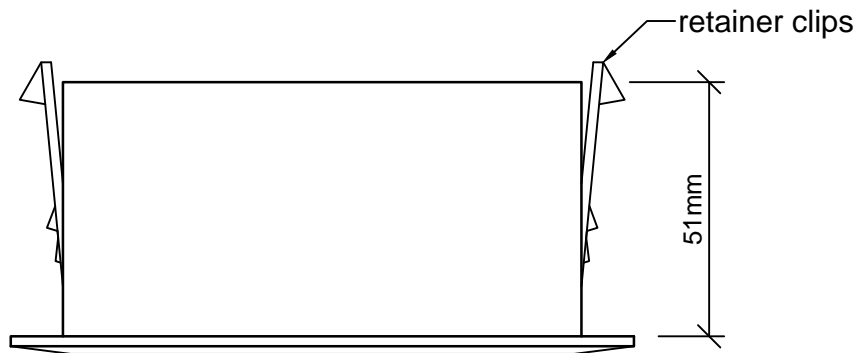

PLAN

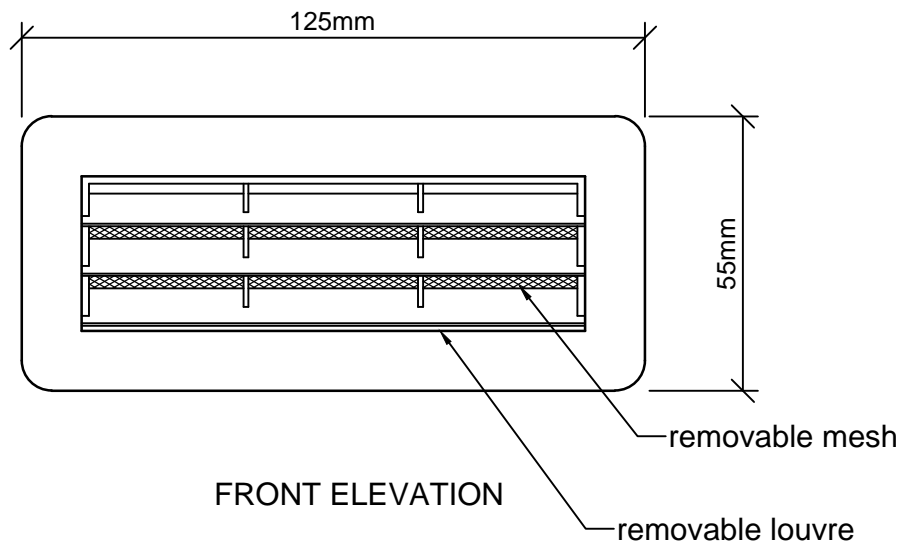

FRONT ELEVATION

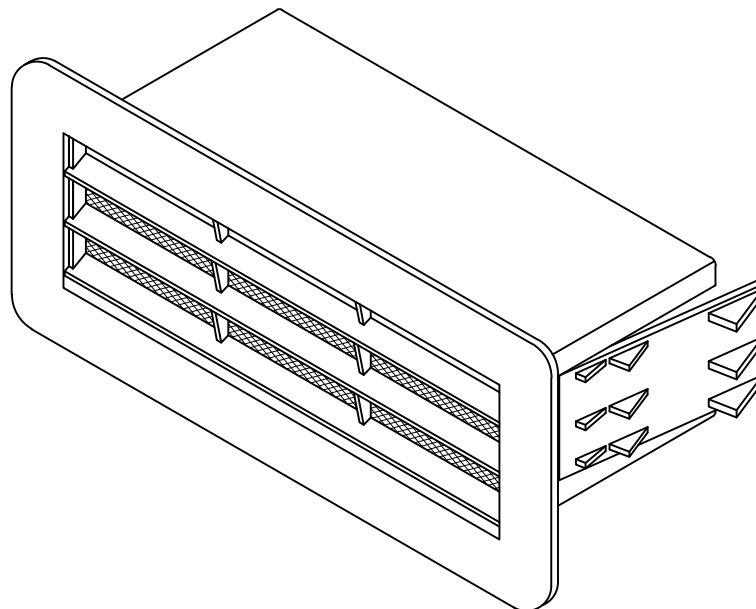

ISOMETRIC VIEW

CELCRETE VENT

CAD REF 1-3
N.T.S.

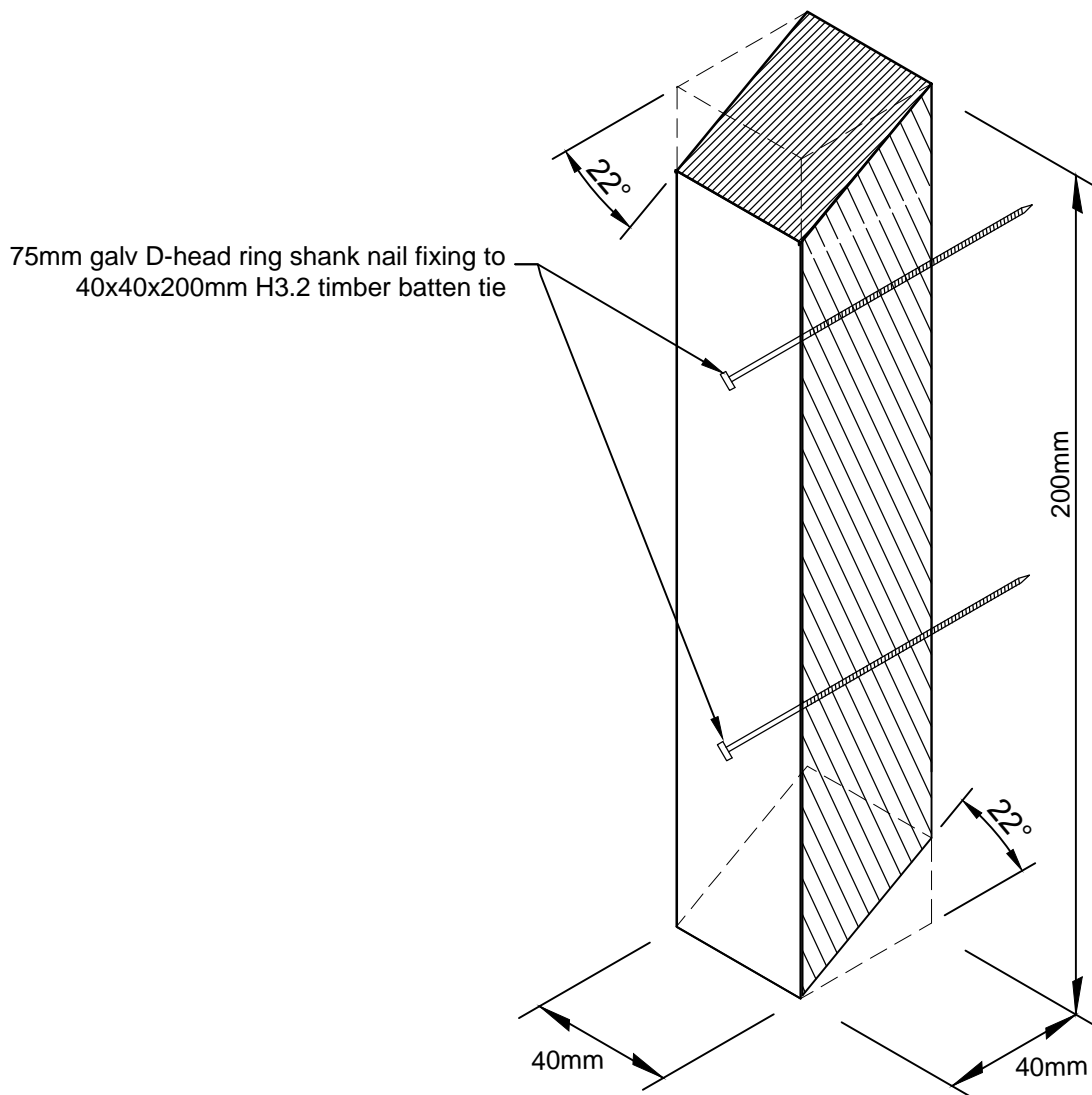

CELCRETE BATTEN TIES - 40mm CAVITY

H3.2 timber
CAD REF 2-1
SCALE 1:10

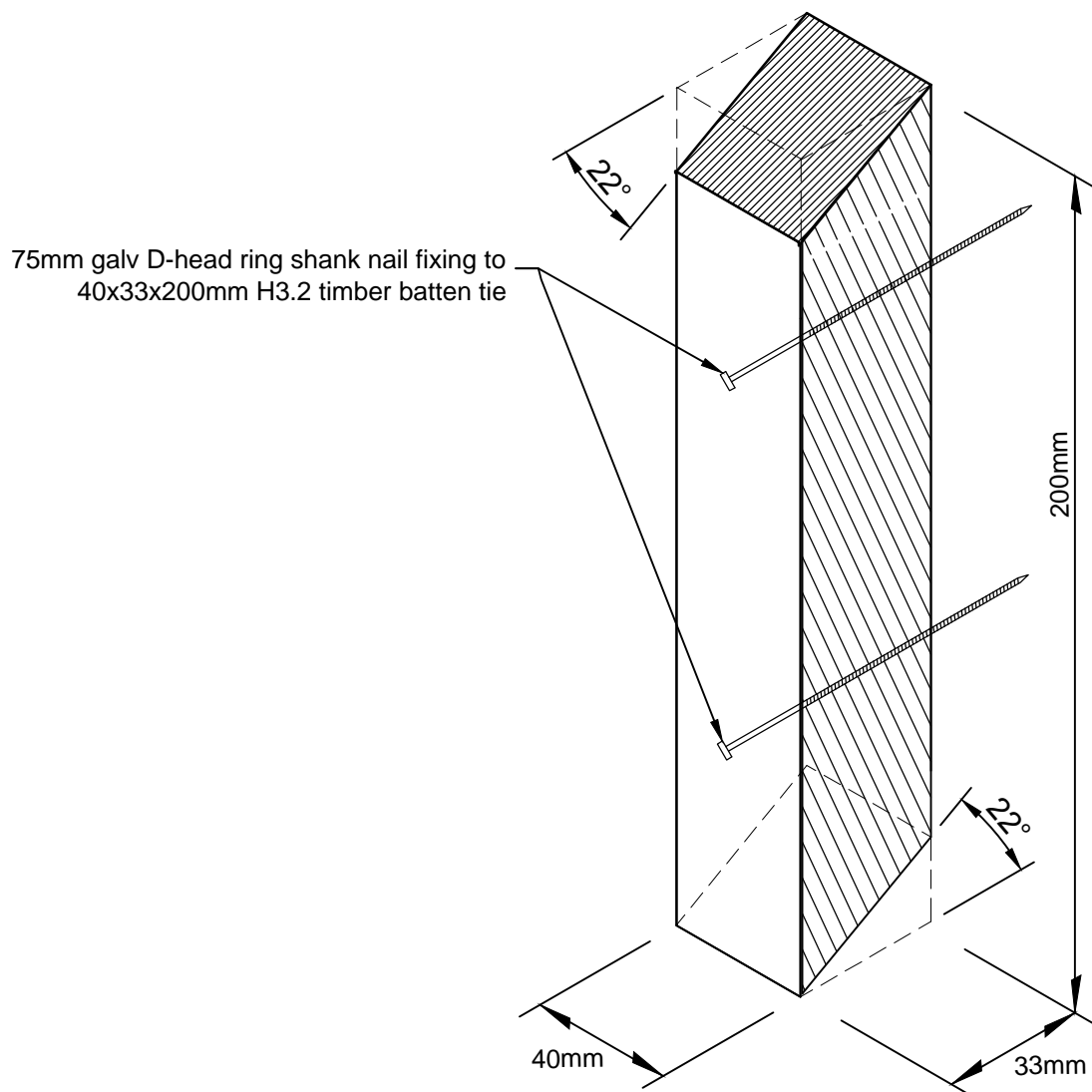

CELCRETE BATTEN TIES FOR 7mm PLY BRACE SHEETS

H3.2 timber
CAD REF 2-2
SCALE 1:10

Celcrete Panel Veneer System
Issue Date: Sept 2012

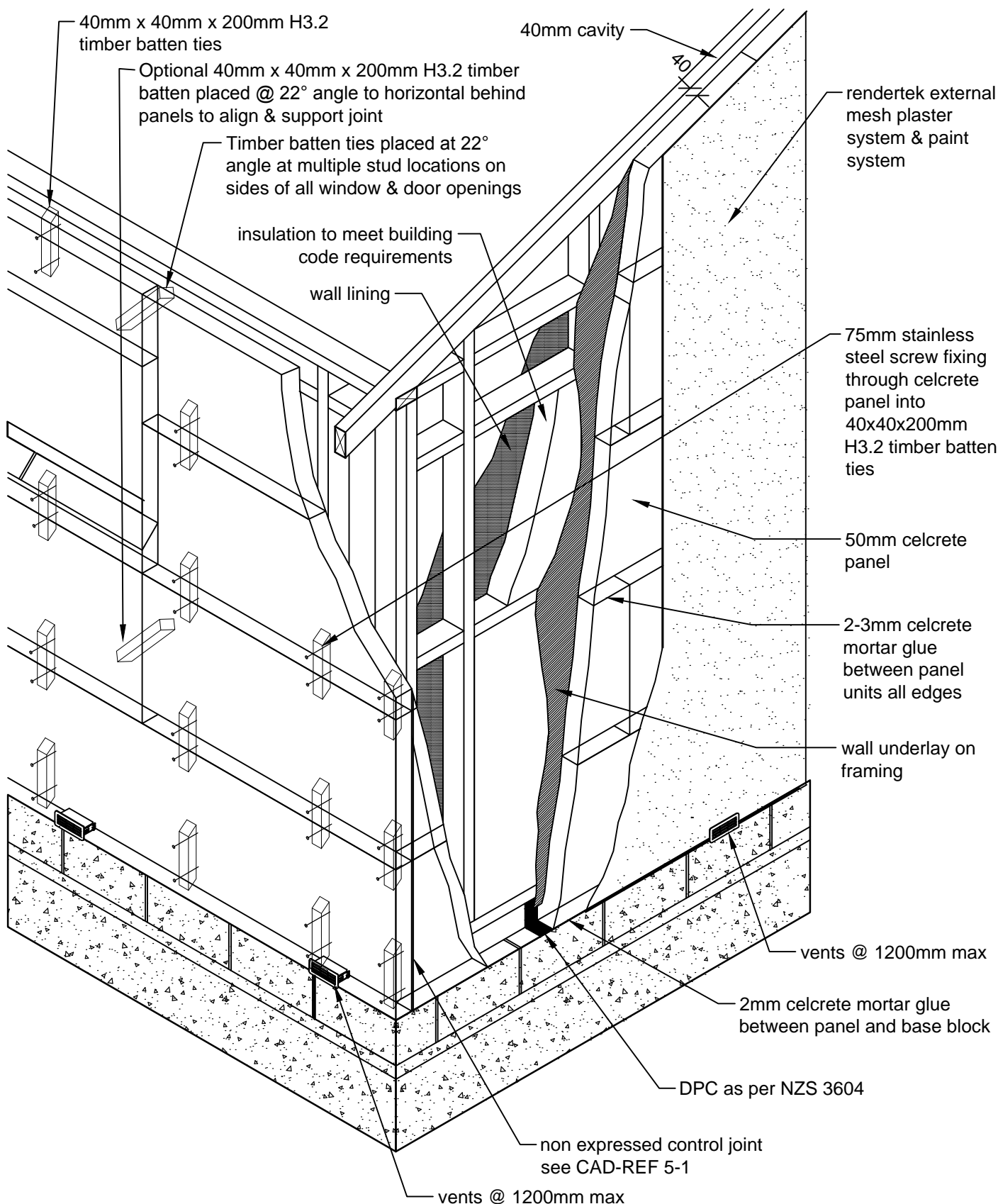

CELCRETE 50mm PANEL VENEER SYSTEM FIXING DETAILS

CAD REF 3-1
SCALE 1:20

Celcrete Panel Veneer System
Issue Date: Sept 2012

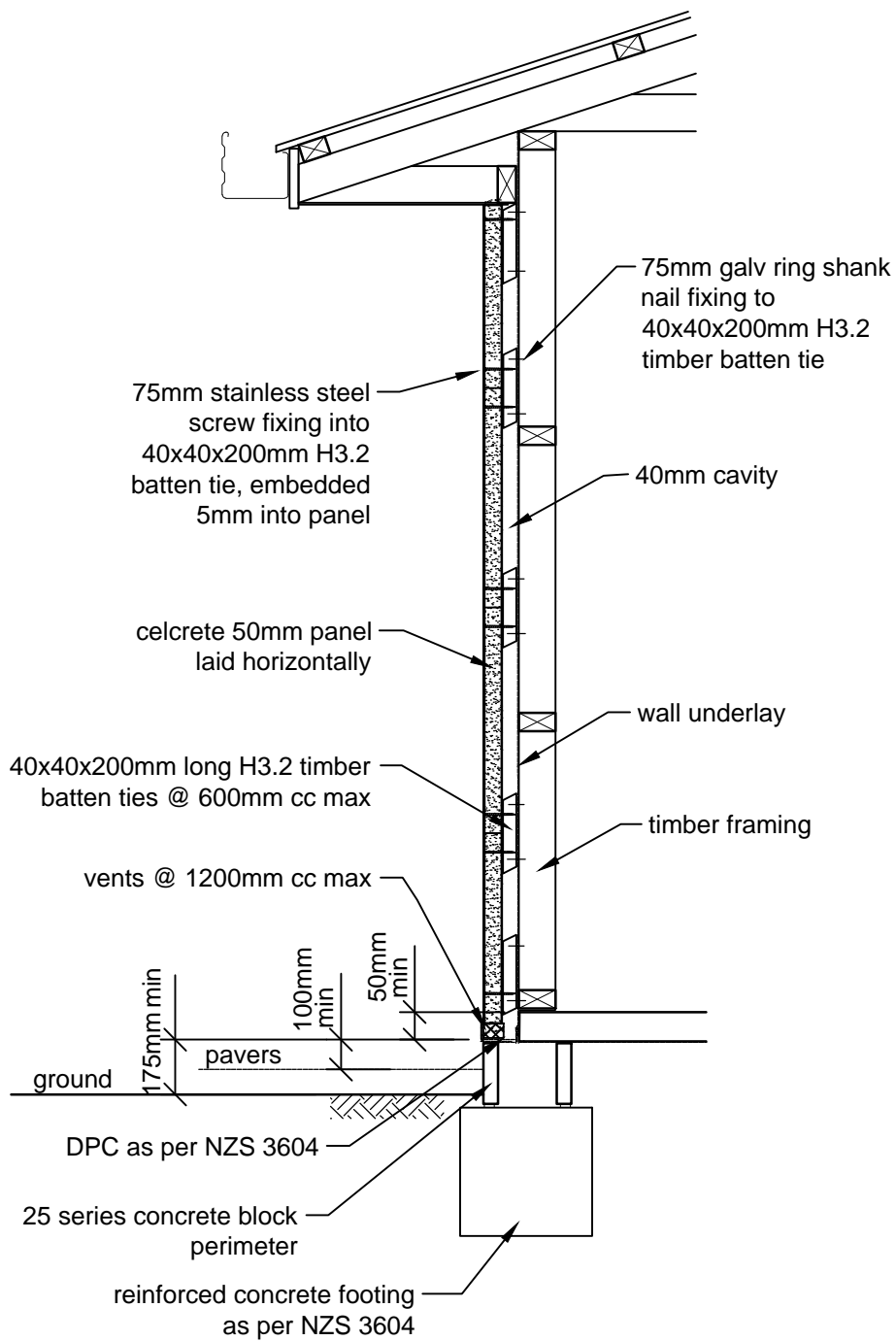

SINGLE STOREY SECTION

CAD REF 3-2
SCALE 1:20

Celcrete Panel Veneer System
Issue Date: Sept 2012

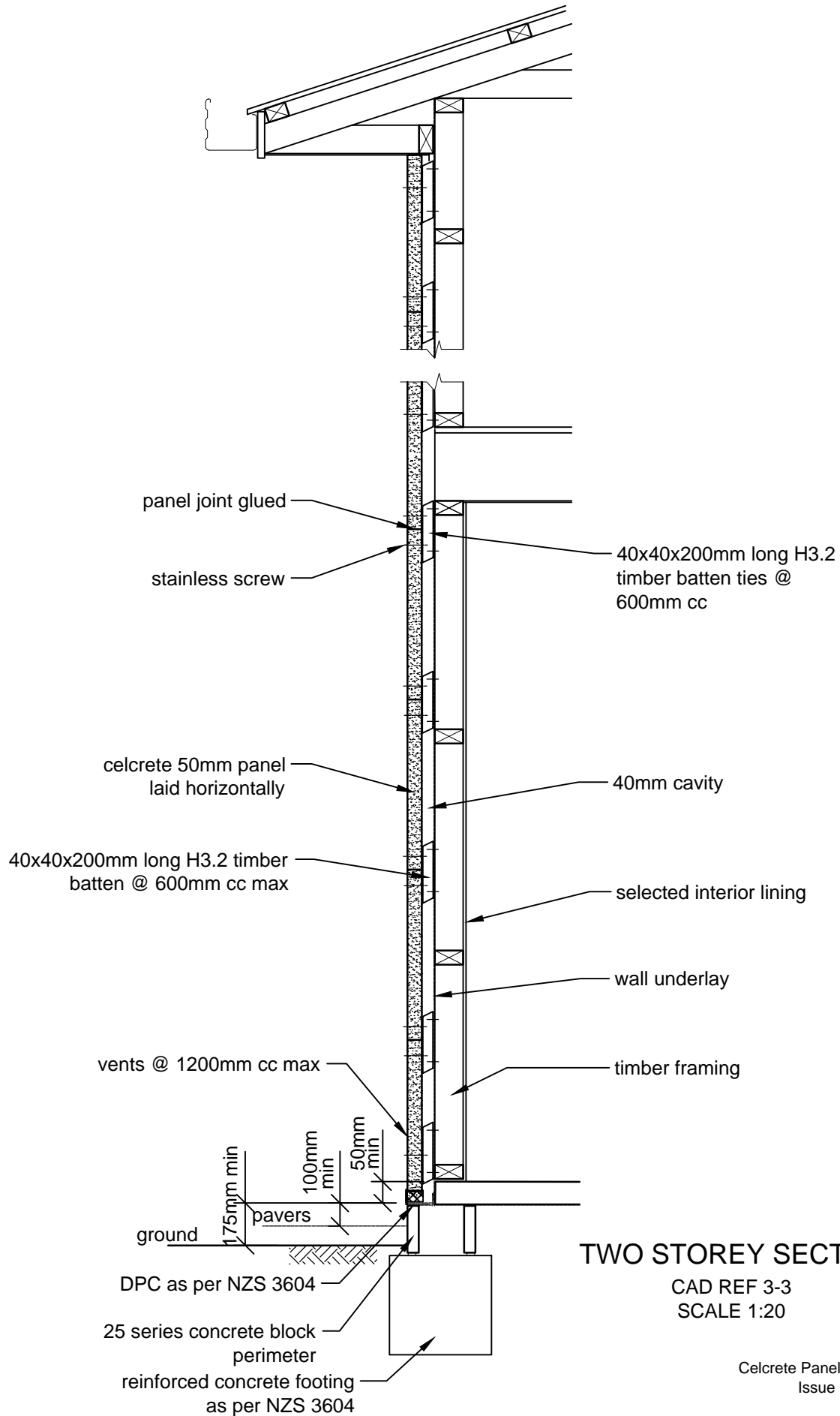

TWO STOREY SECTION

CAD REF 3-3

SCALE 1:20

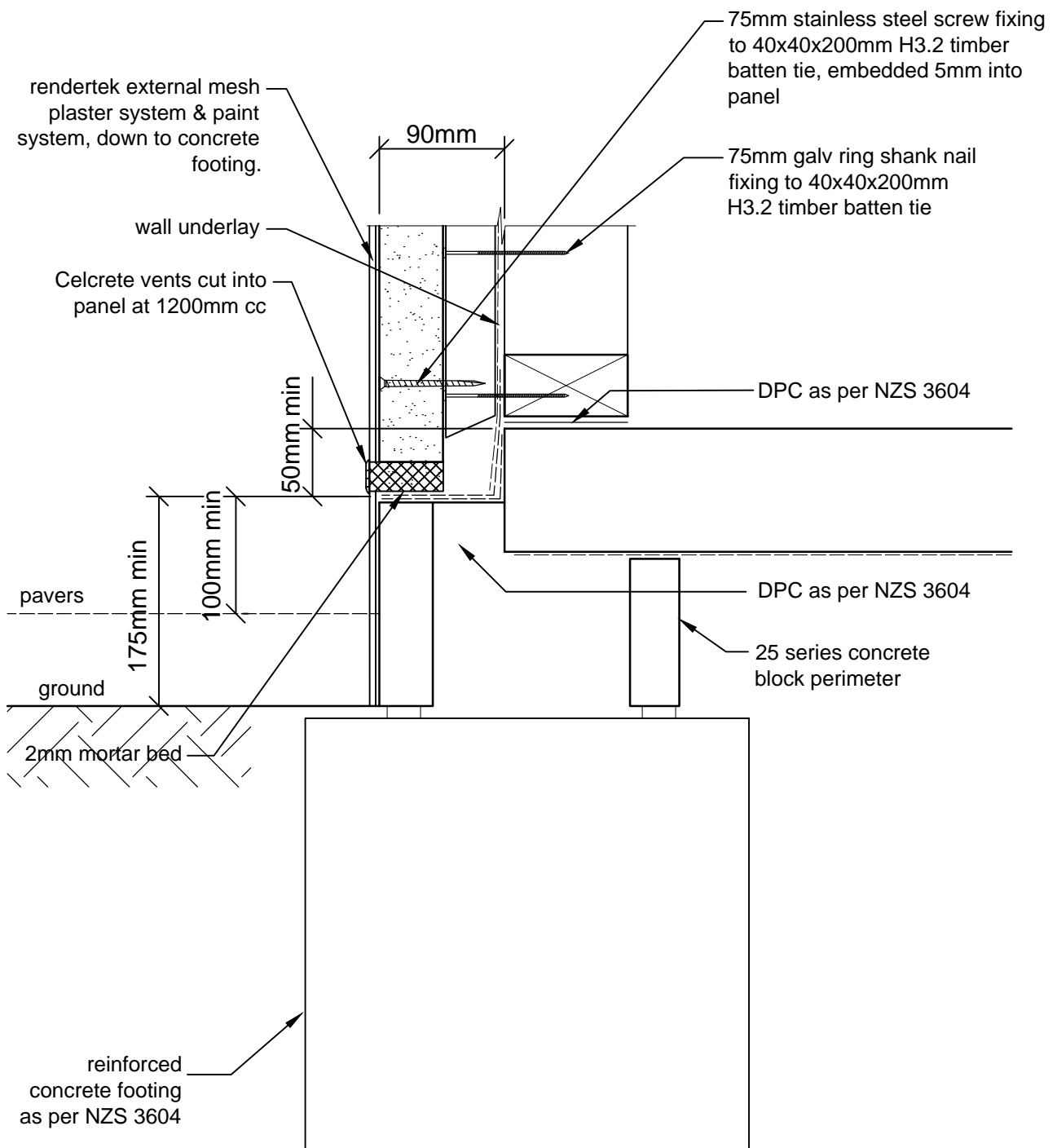

REBATED STEP-DOWN FOOTING DETAIL

CAD REF 4-1
SCALE 1:5

Celcrete Panel Veneer System
Issue Date: Sept 2012

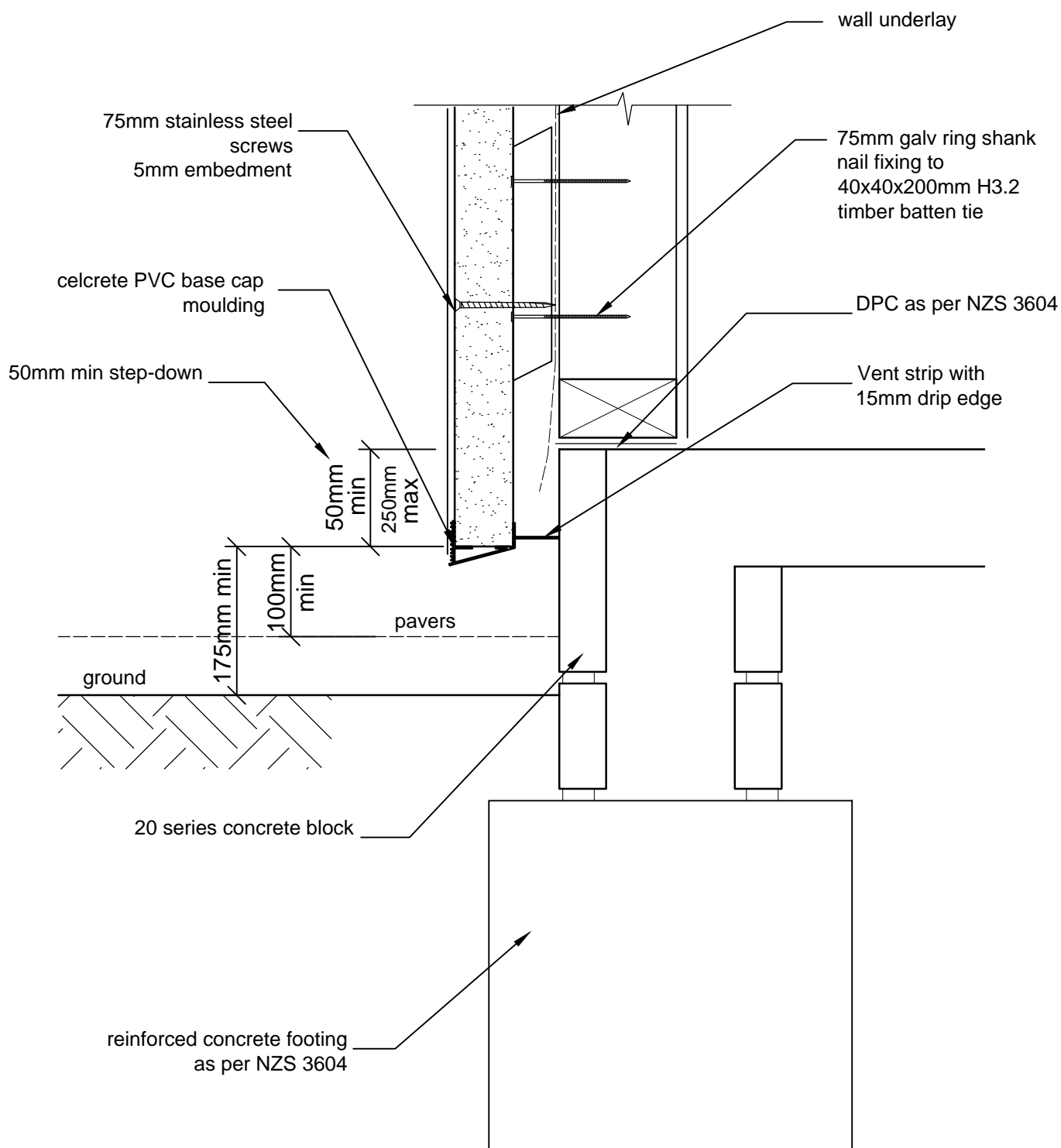

OVERHANGING FOOTING DETAIL

CAD REF 4-2
SCALE 1:5

Celcrete Panel Veneer System
Issue Date: Sept 2012

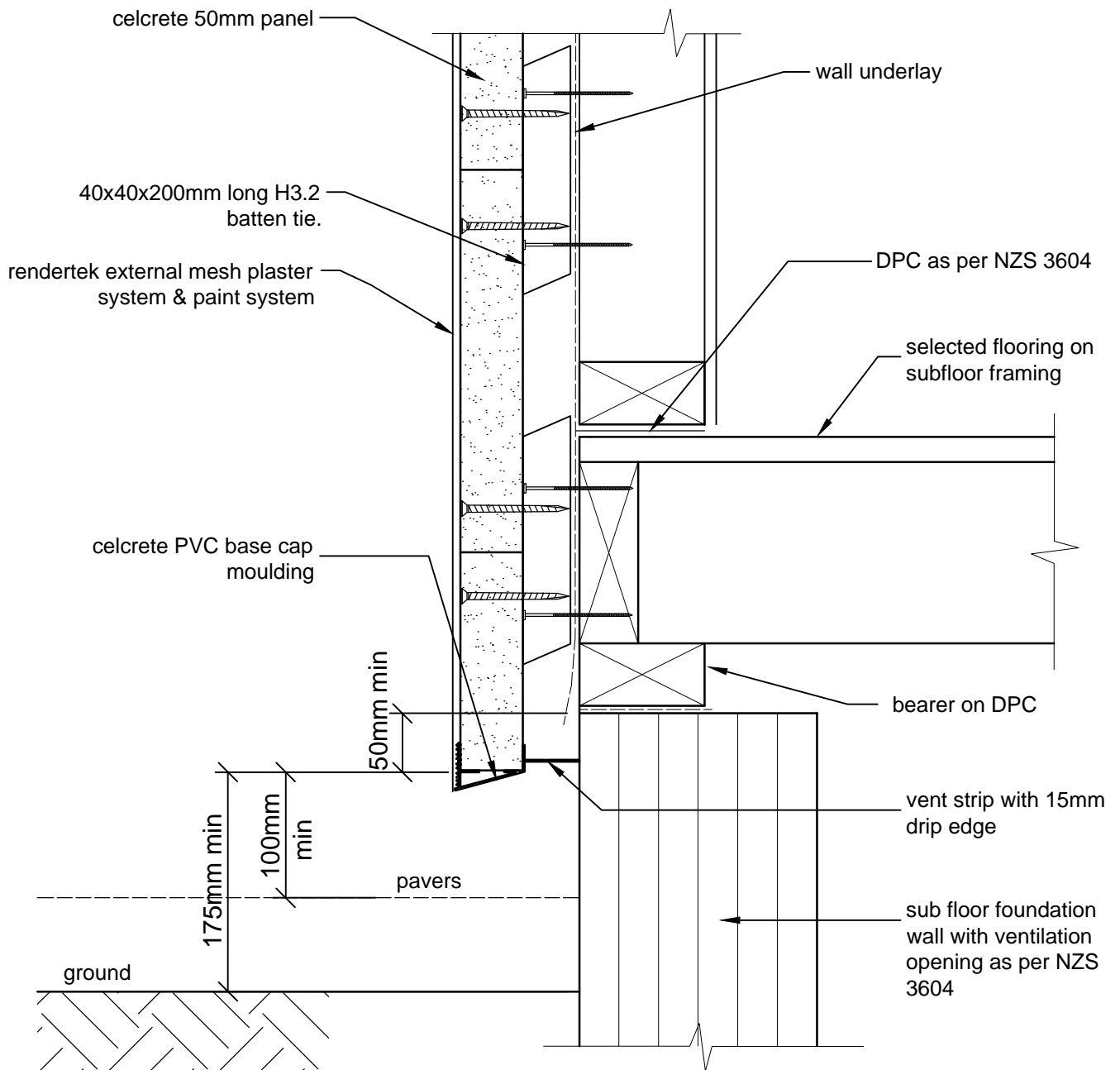

NOTE: Ventilation openings to provide minimum ventilation of 1000m² per lineal metre of wall

TIMBER FLOOR DETAIL

CAD REF 4-3
SCALE 1:5

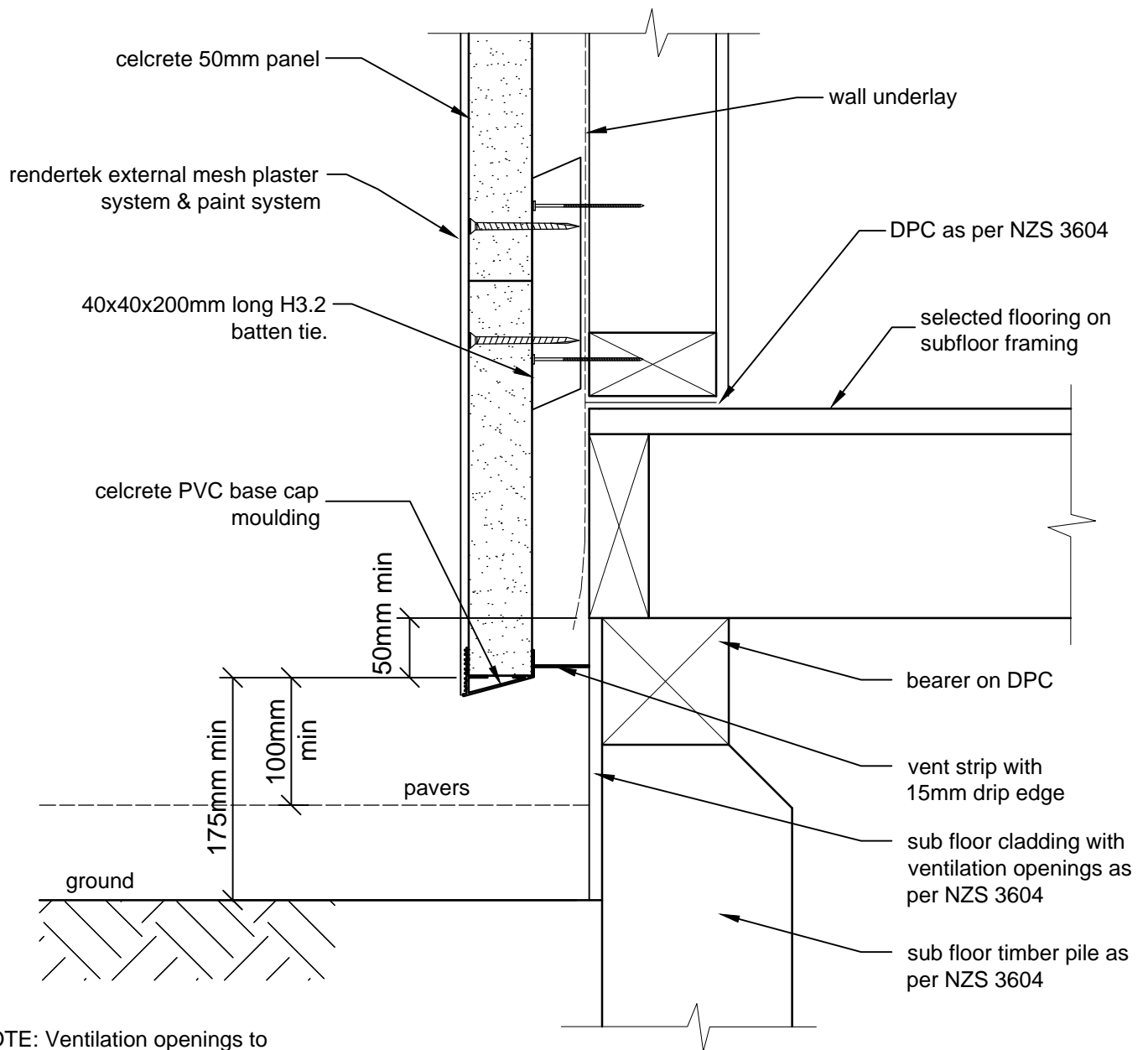

NOTE: Ventilation openings to provide minimum ventilation of 100mm² per lineal metre of wall

TIMBER FLOOR DETAIL

CAD REF 4-4
SCALE 1:5

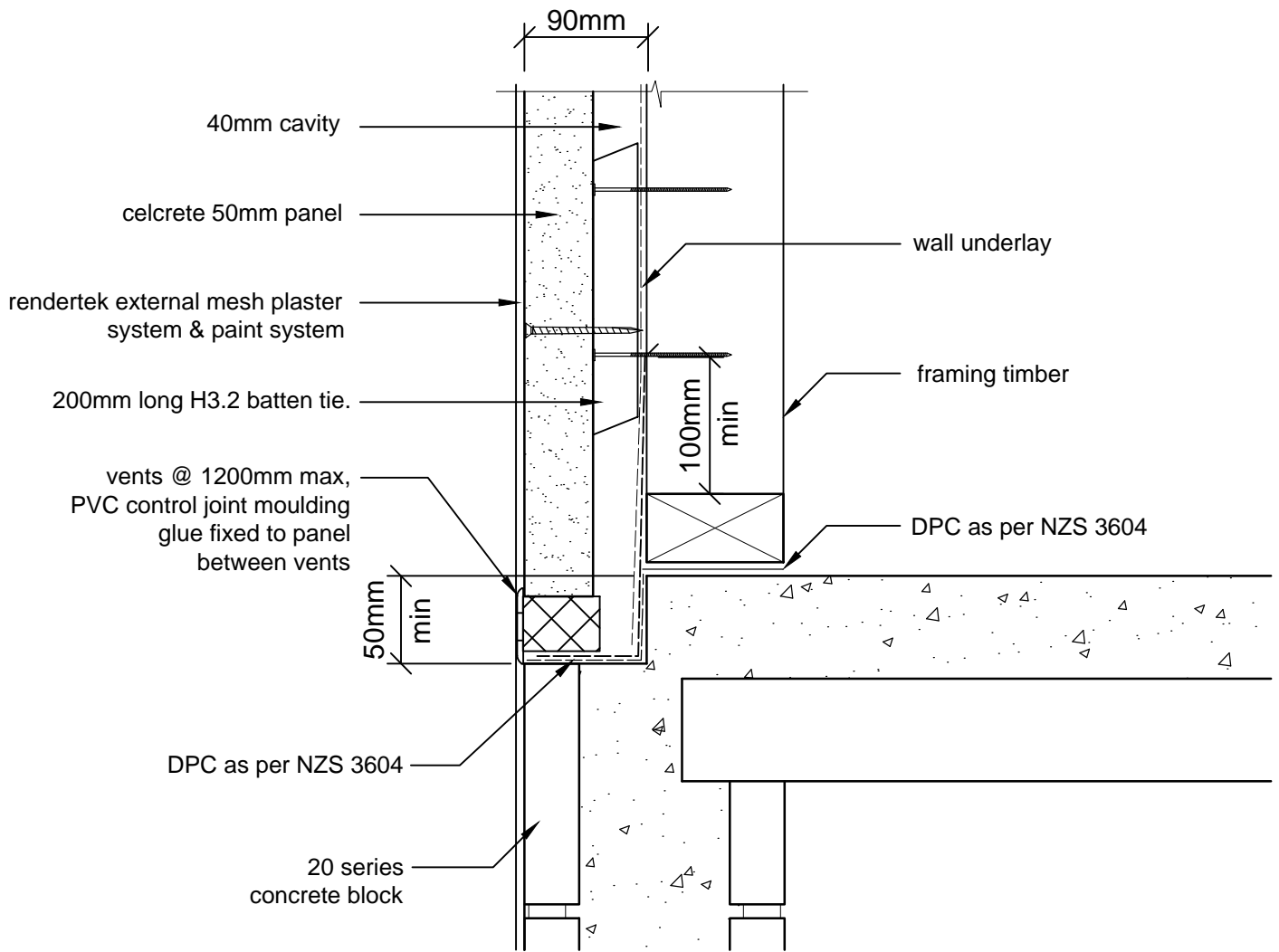

MID CONCRETE FLOOR JUNCTION

CAD REF 4-5
SCALE 1:5

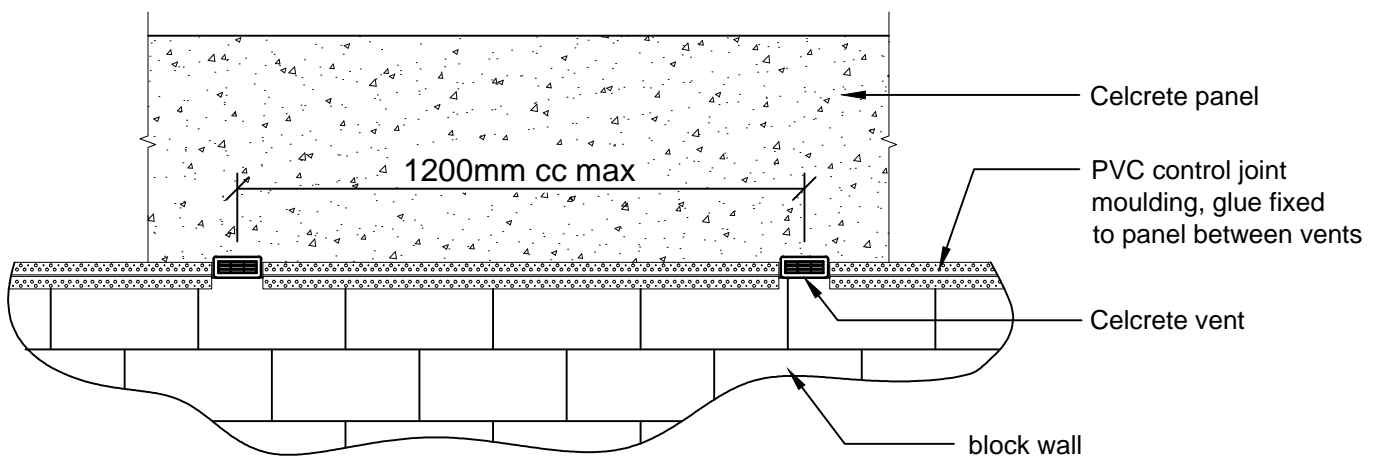

CONTROL JOINT & VENT ELEVATION

SCALE 1:20

Celcrete Panel Veneer System
Issue Date: Sept 2012

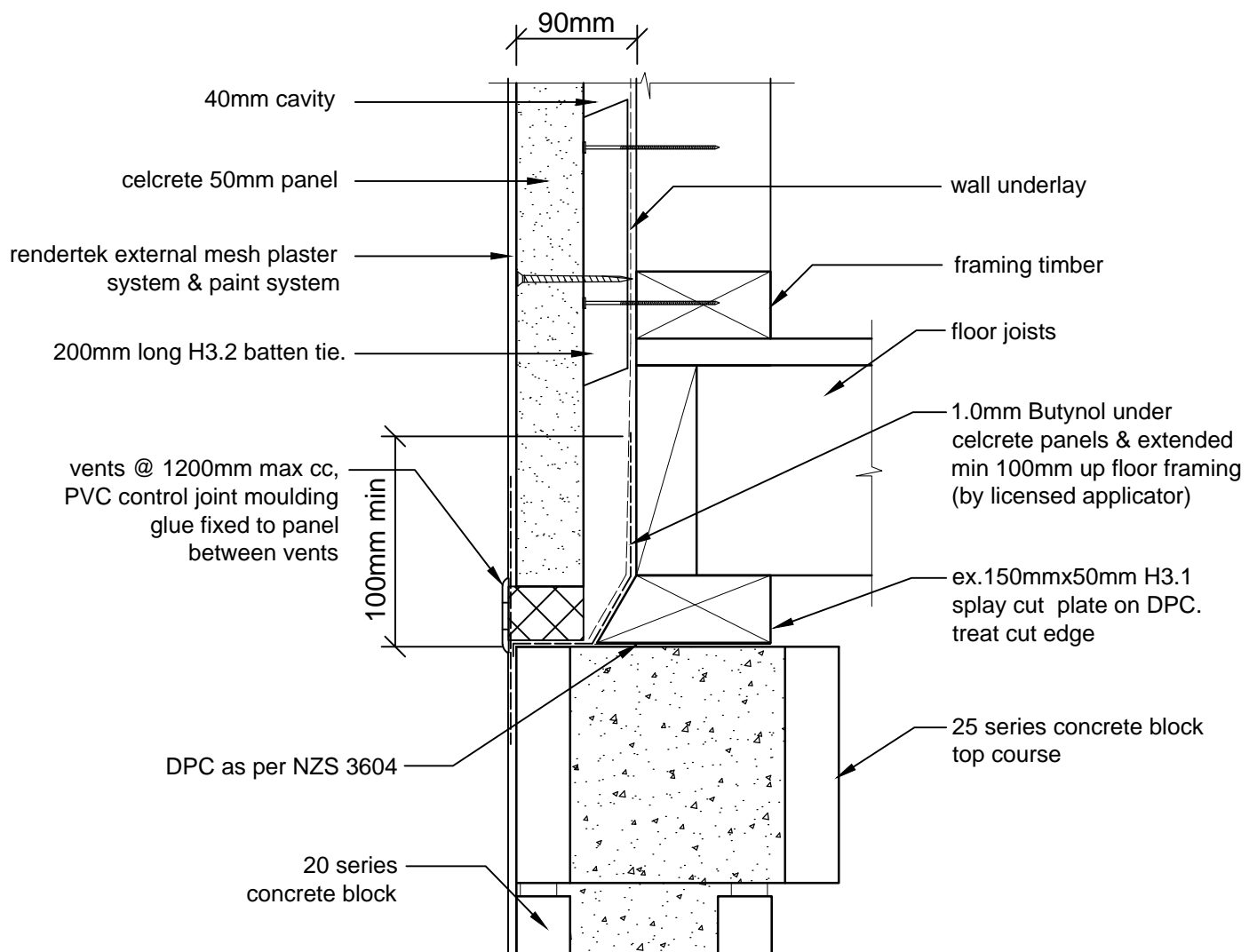

TIMBER FLOOR JUNCTION

CAD REF 4-6
SCALE 1:5

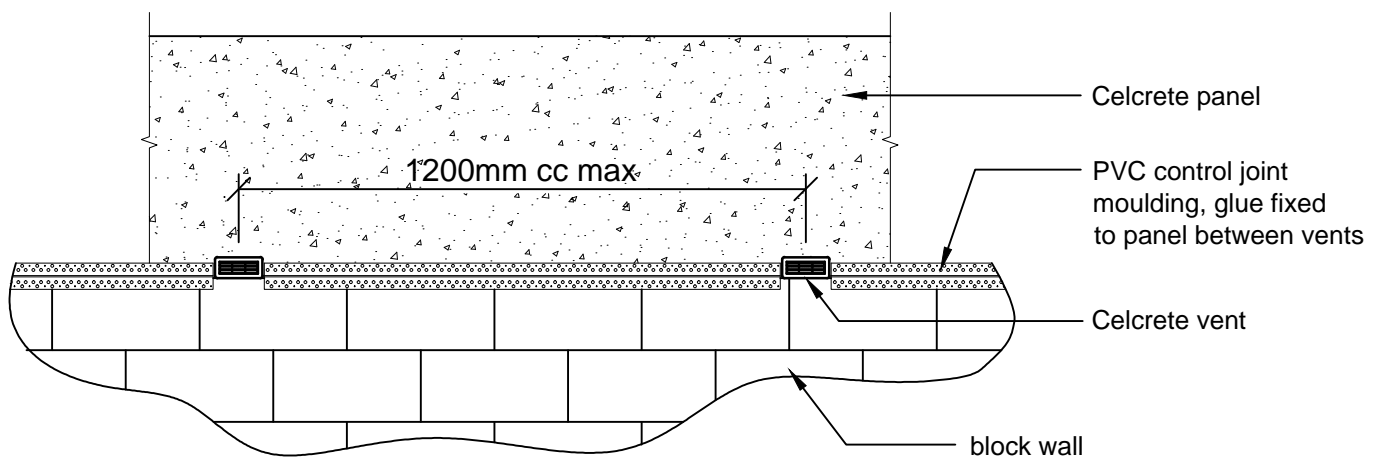

CONTROL JOINT & VENT ELEVATION

SCALE 1:20

Celcrete Panel Veneer System
Issue Date: Sept 2012

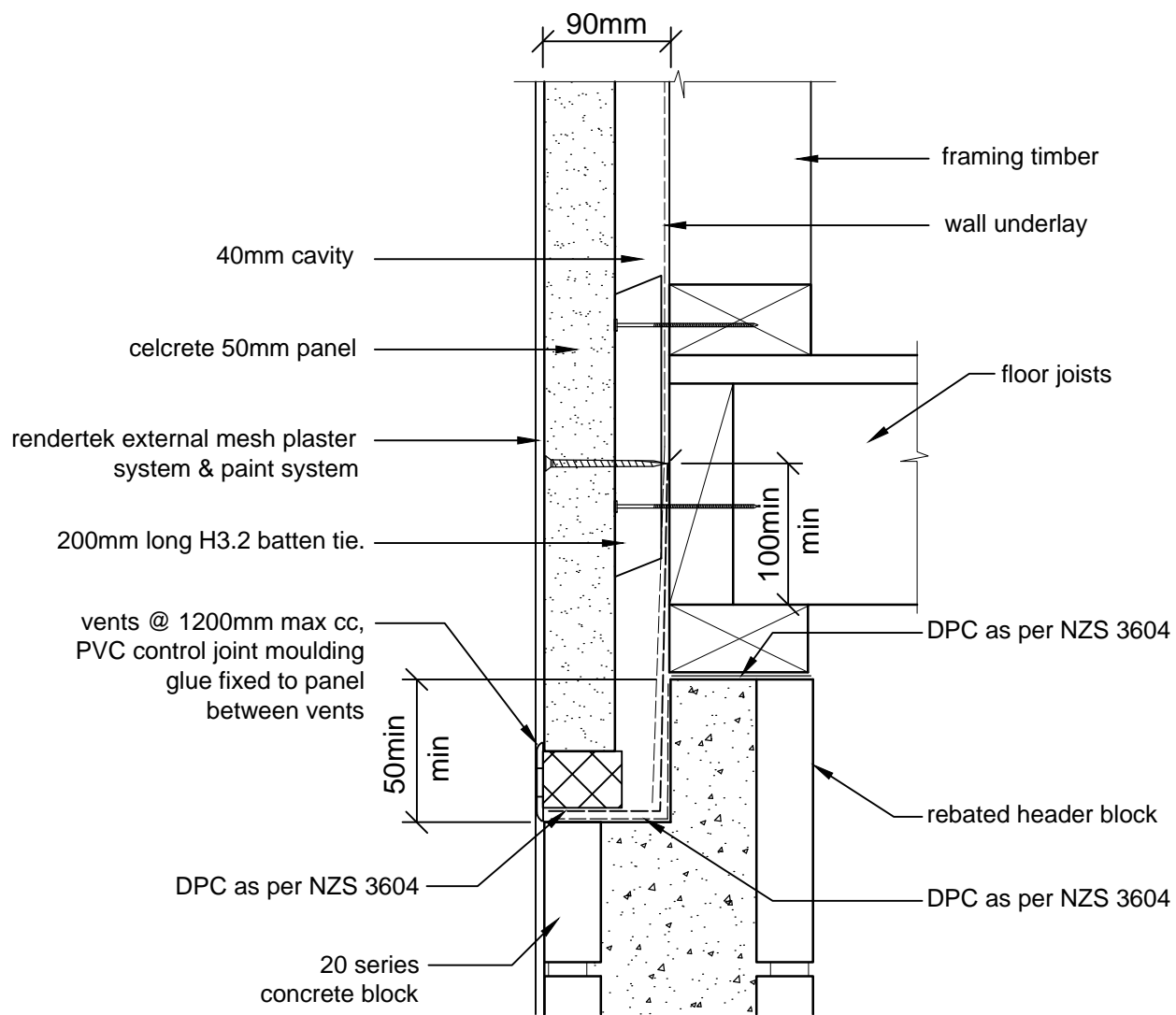

TIMBER FLOOR JUNCTION ALTERNATIVE DETAIL

CAD REF 4-7
SCALE 1:5

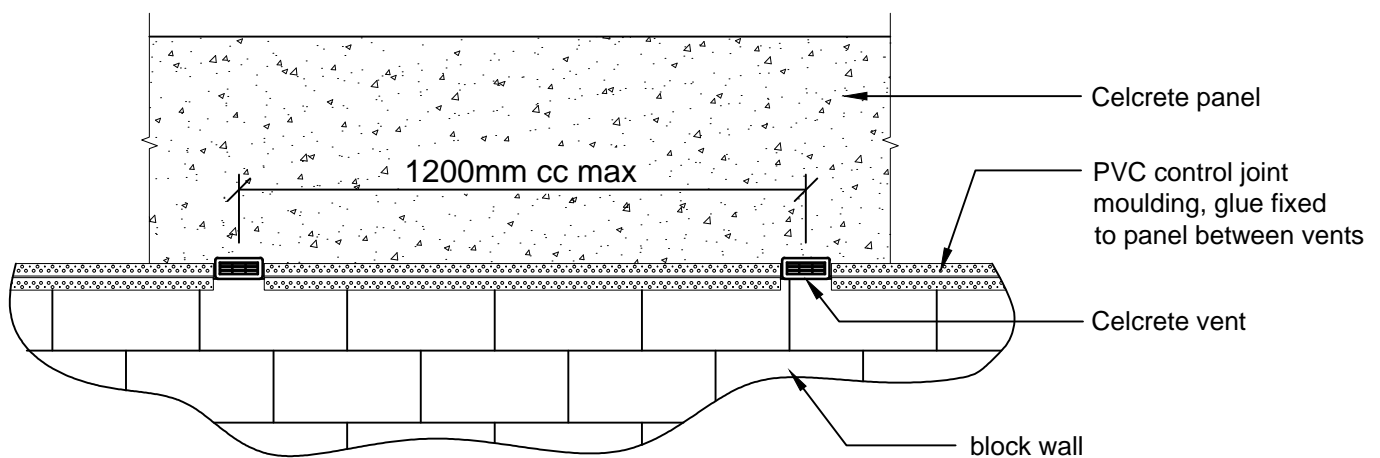

CONTROL JOINT & VENT ELEVATION

SCALE 1:20

Celcrete Panel Veneer System
Issue Date: Sept 2012

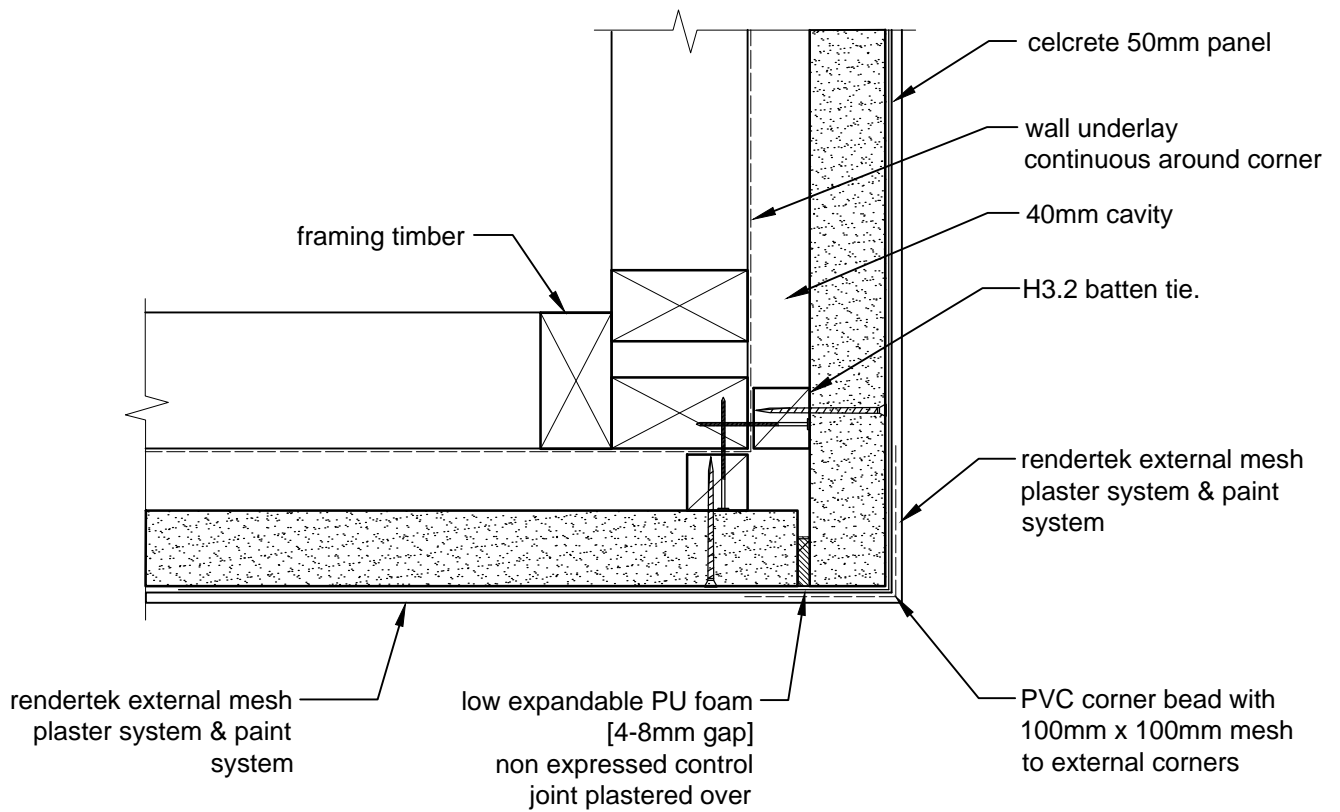

CELCRETE PANEL EXTERNAL CORNER JUNCTION

CAD REF 5-1

SCALE 1:5

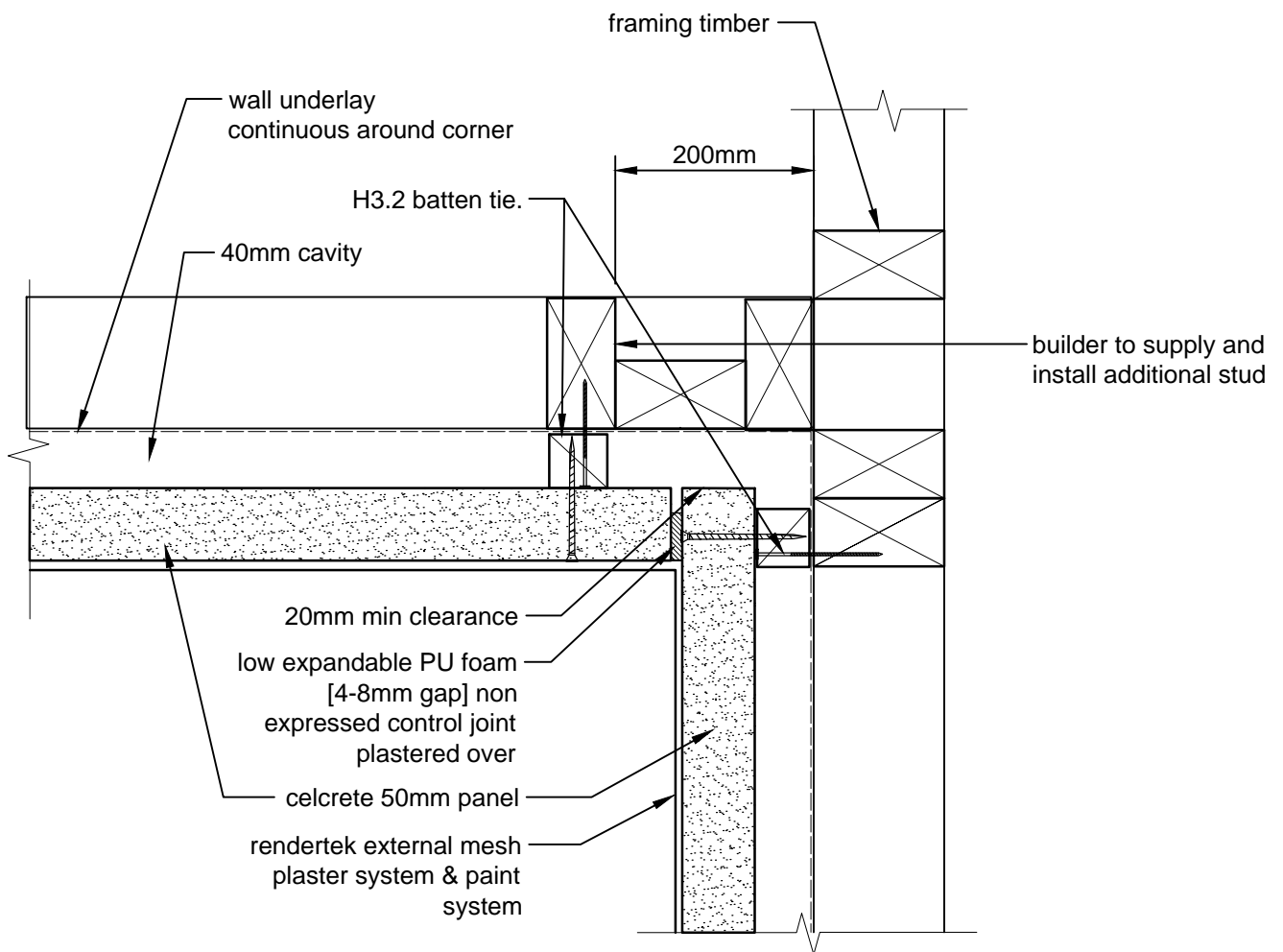

CELCRETE PANEL INTERNAL CORNER JUNCTION

CAD REF 5-2
SCALE 1:5

Celcrete Panel Veneer System
Issue Date: Sept 2012

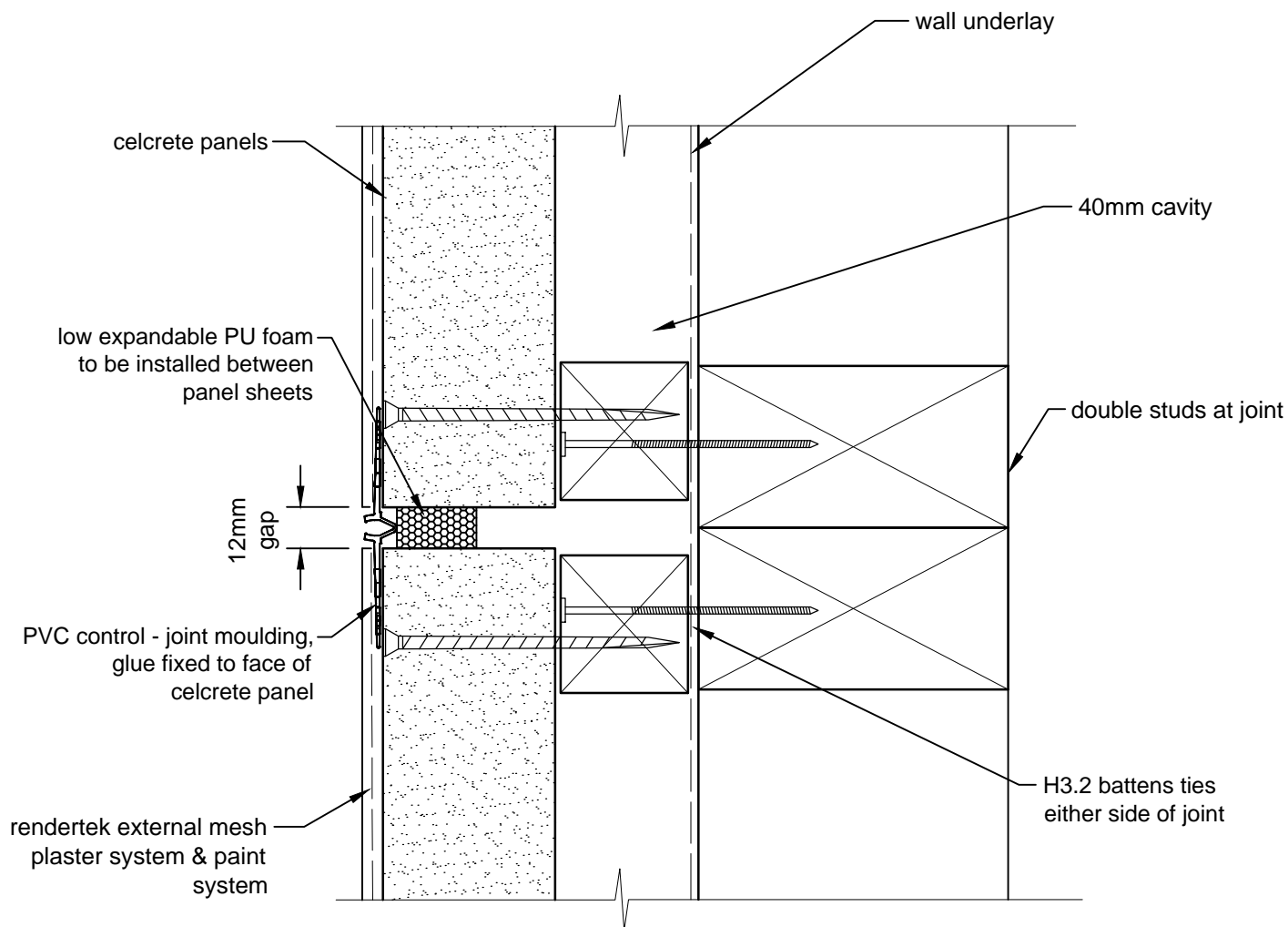

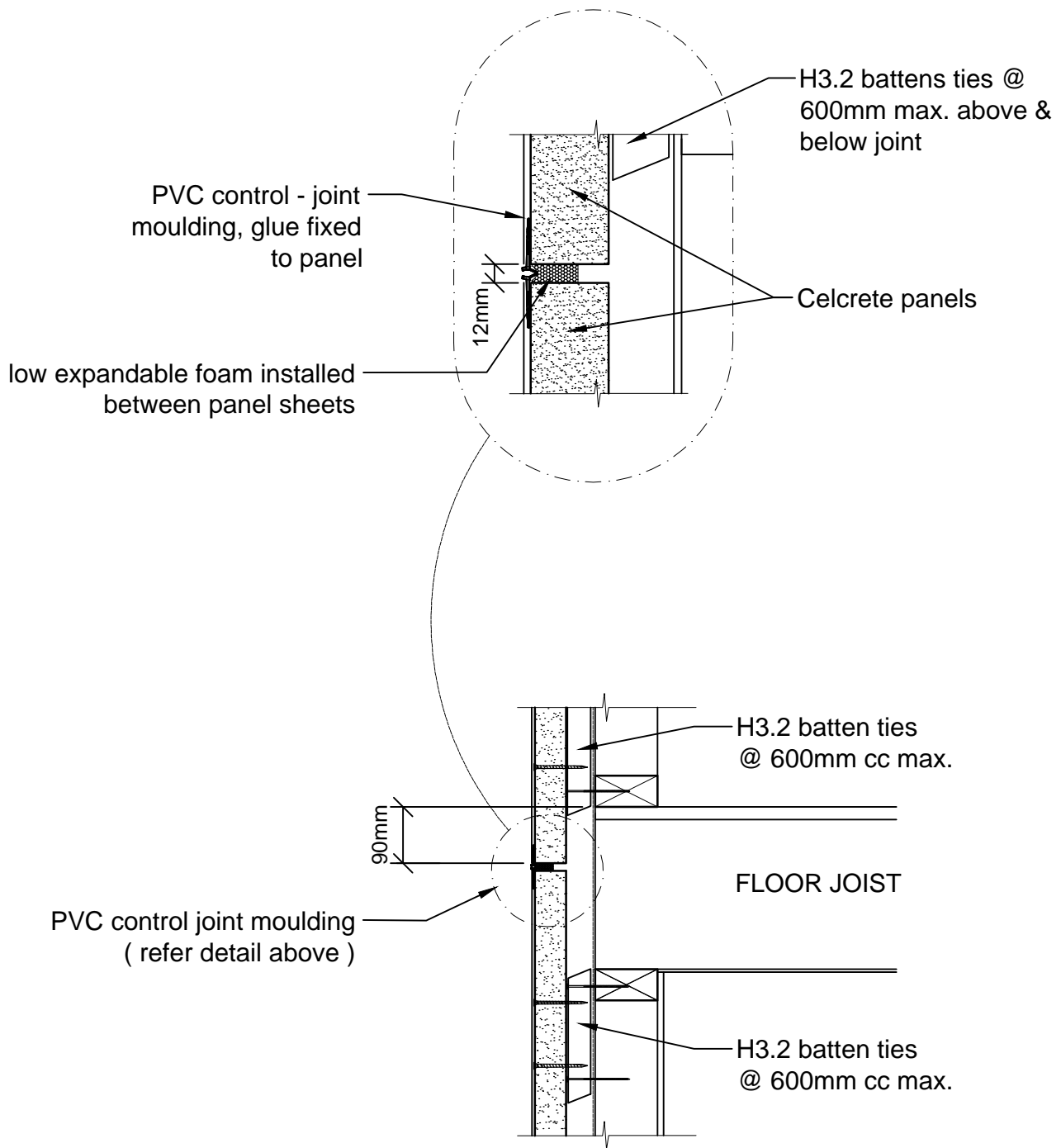

HORIZONTAL CONTROL JOINT (used where timber joists are not seasoned)

CAD REF 6-2
SCALE 1:20

Celcrete Panel Veneer System
Issue Date: Sept 2012

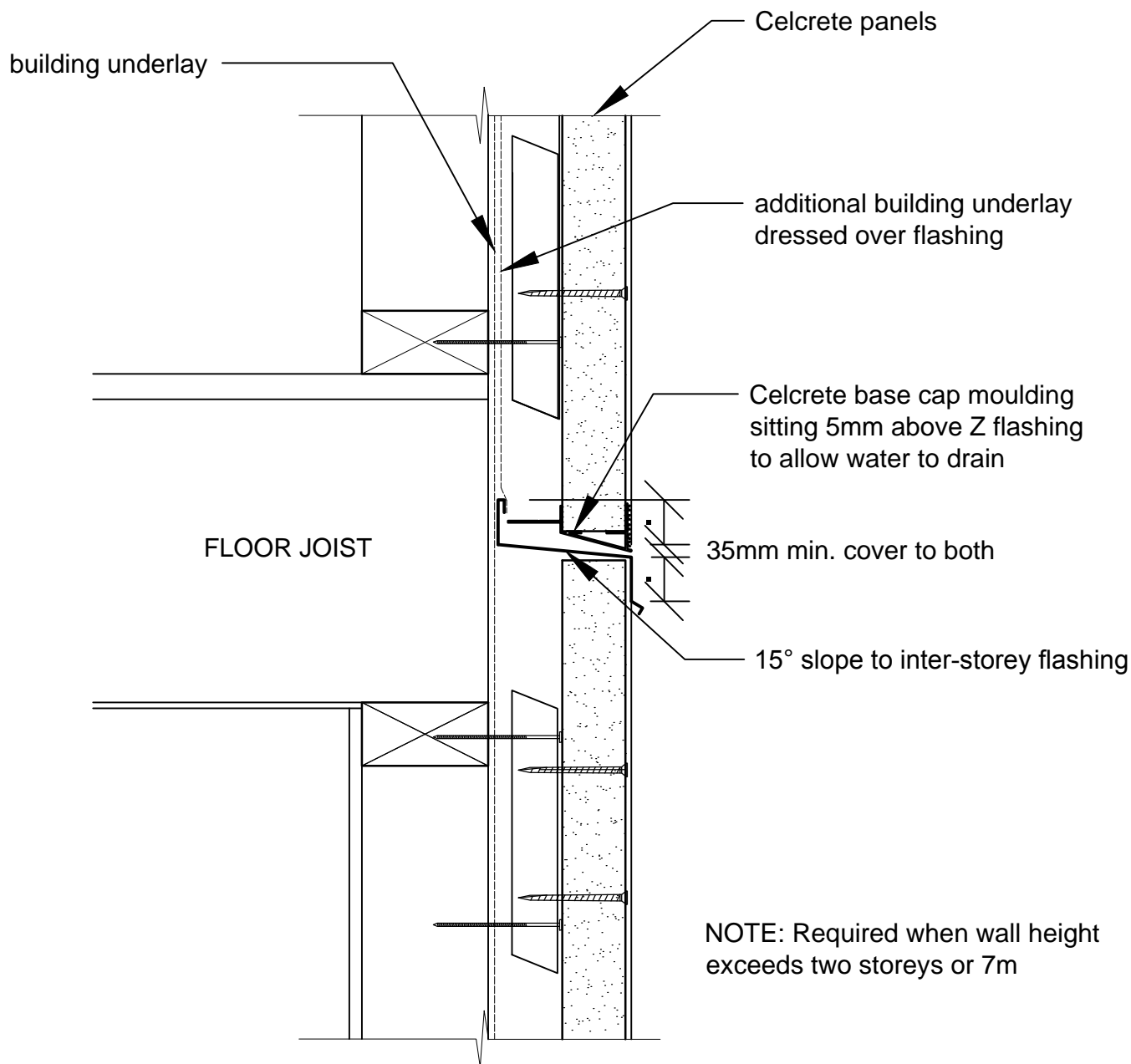

INTER-STOREY JOINT DETAIL WHEN EXCEEDING TWO STOREYS OR 7m

CAD REF 6-3
SCALE 1:10

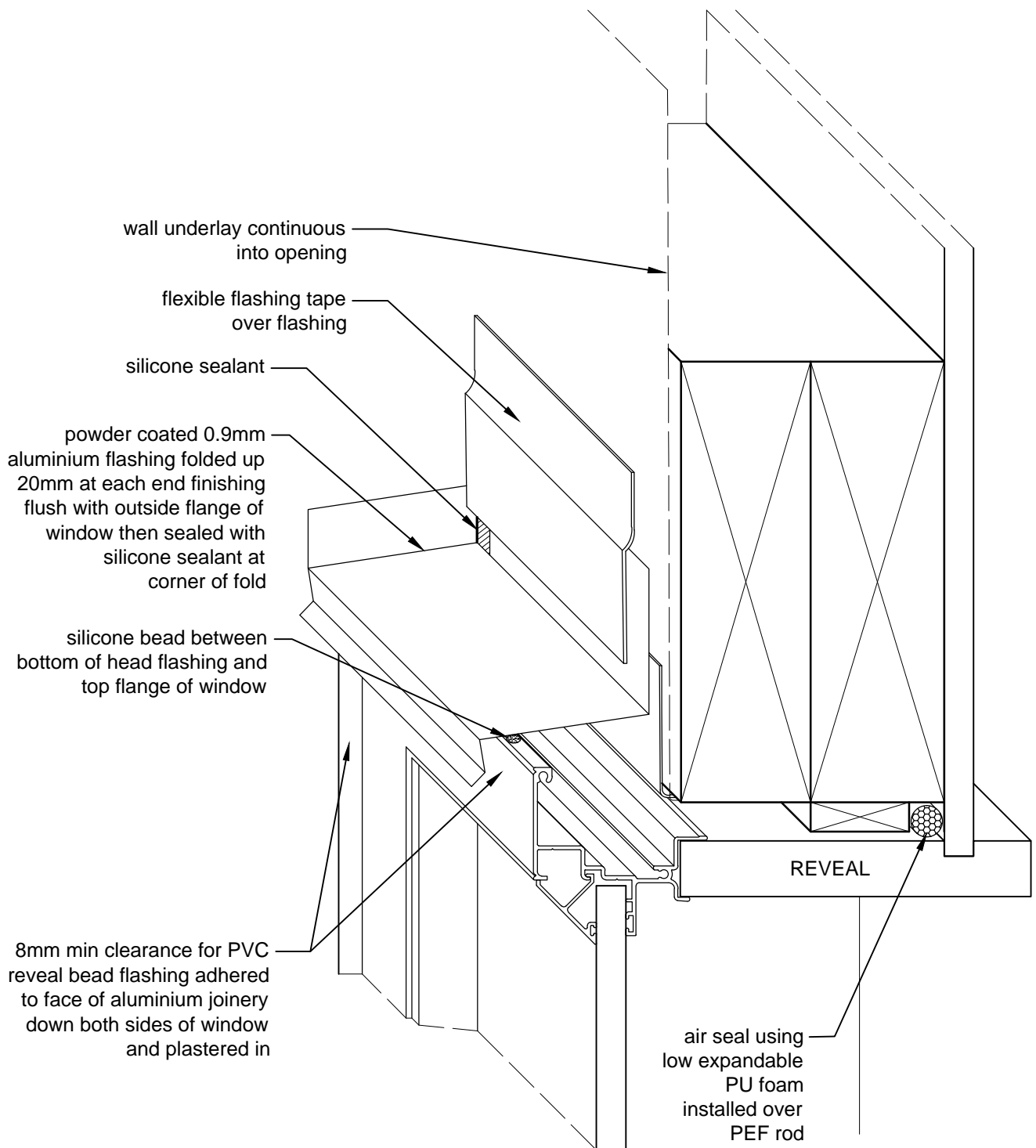

ALUMINIUM WINDOW HEAD

CAD REF 7-1-a
N.T.S.

Celcrete Panel Veneer System
Issue Date: Sept 2012

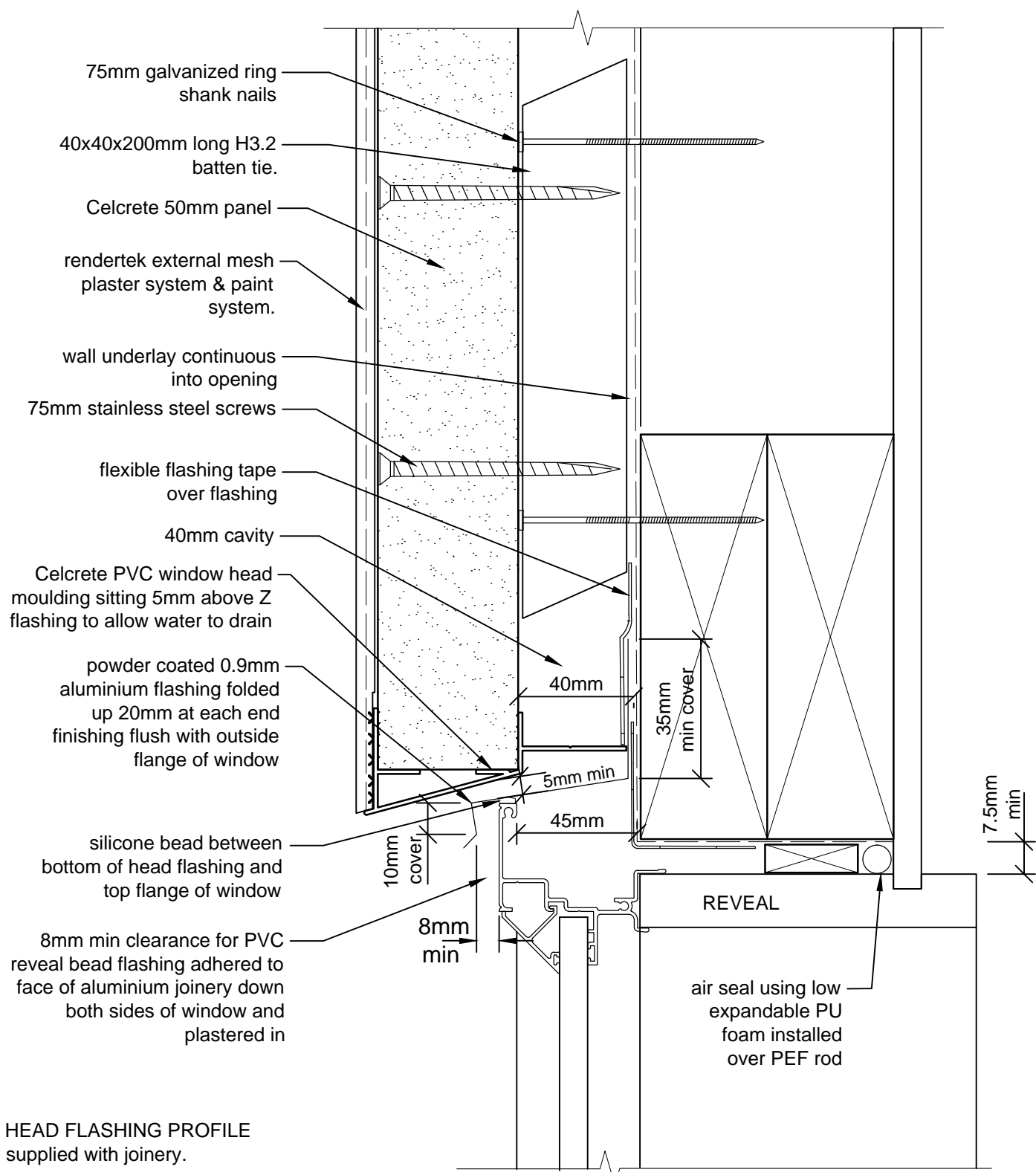

ALUMINIUM WINDOW HEAD

CAD REF 7-1
SCALE 1:2

Celcrete Panel Veneer System
Issue Date: Sept 2012

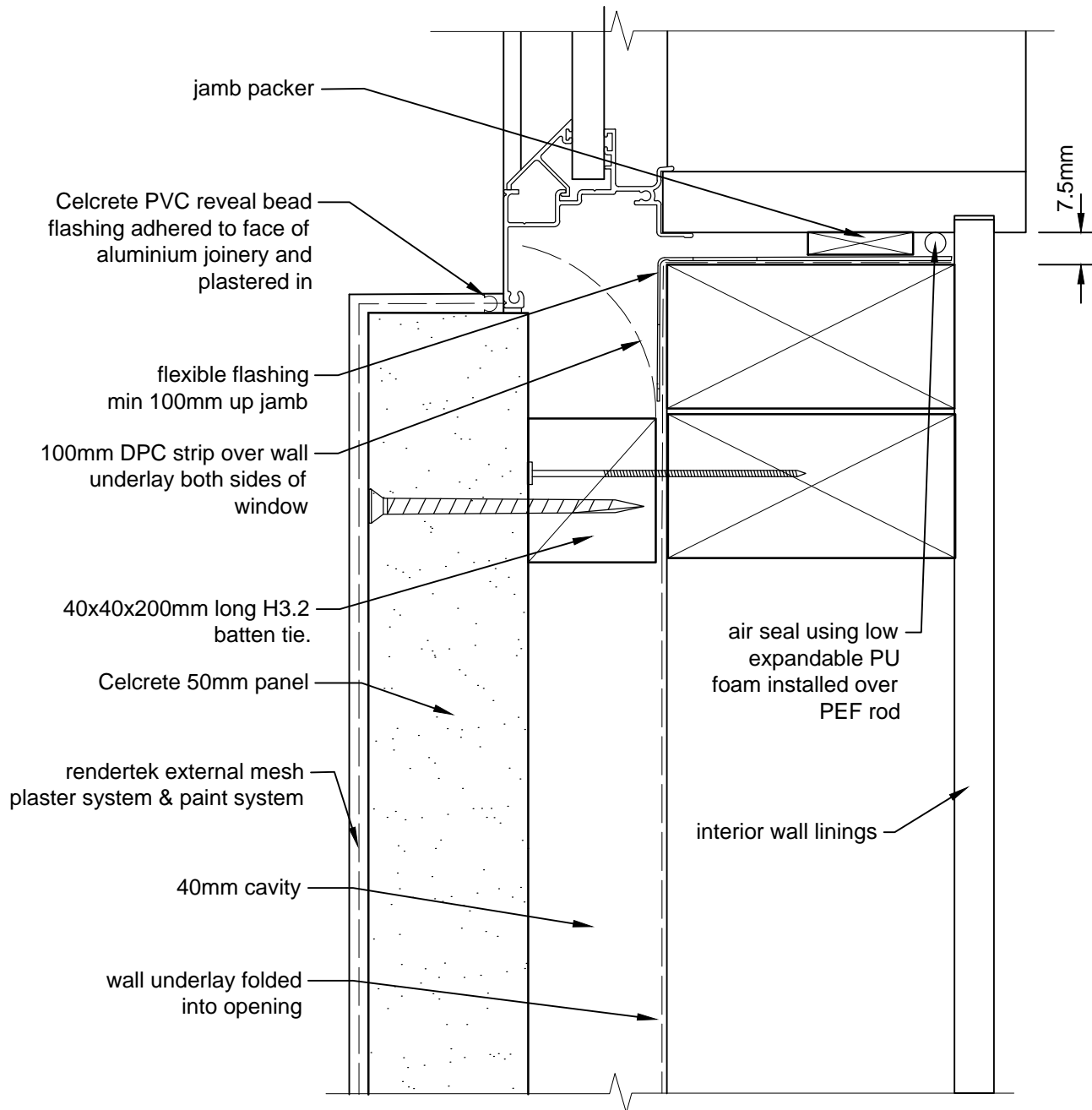

PLAN VIEW
ALUMINIUM WINDOW JAMB

CAD REF 7-2
 SCALE 1:2

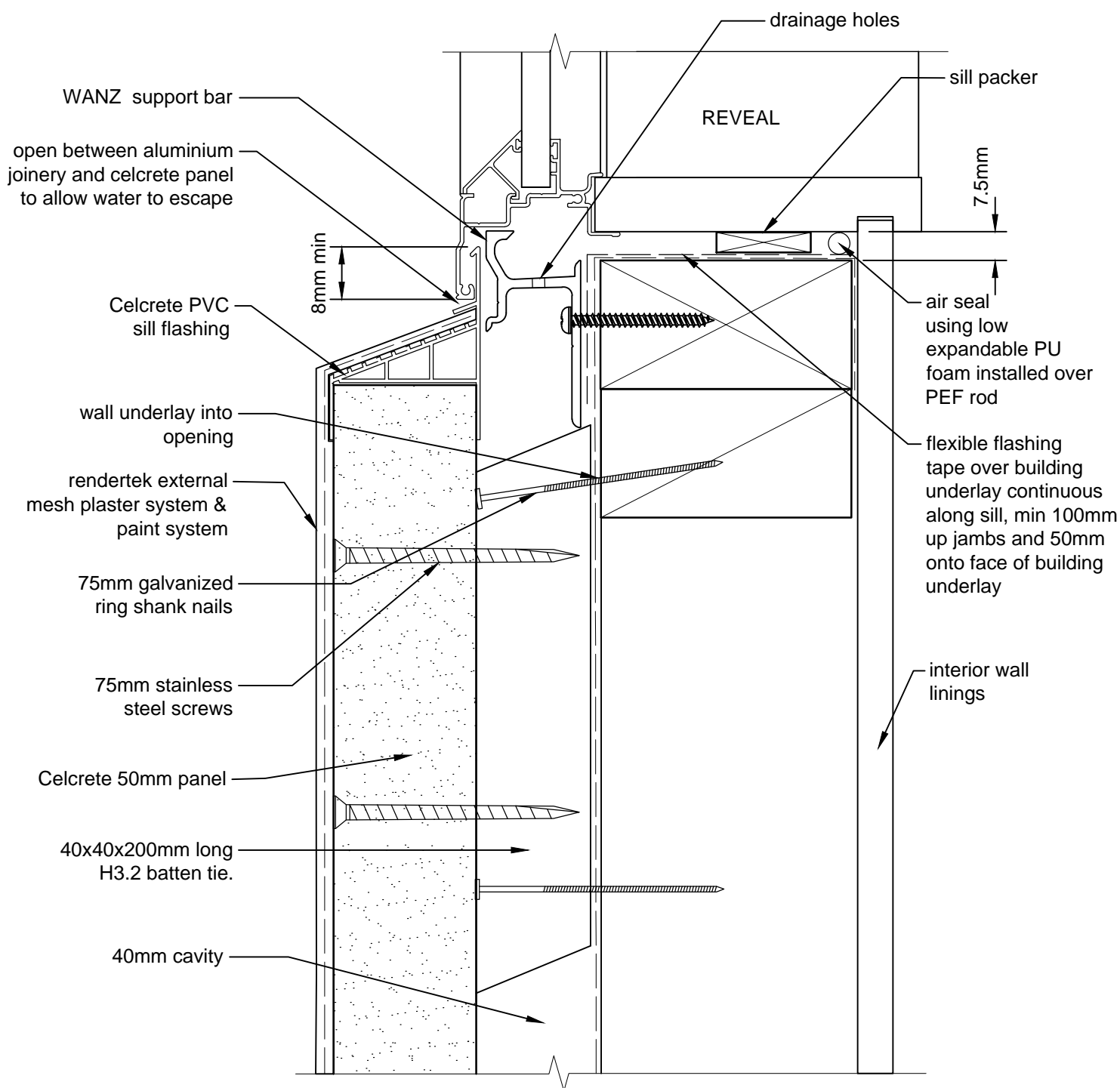

WINDOW FIXING: Refer to
E2/AS1 Paragraph 9.1.10.8

ALUMINIUM WINDOW SILL WITH WINDOW SUPPORT BAR

CAD REF 7-3
SCALE 1:2

Celcrete Panel Veneer System
Issue Date: Sept 2012

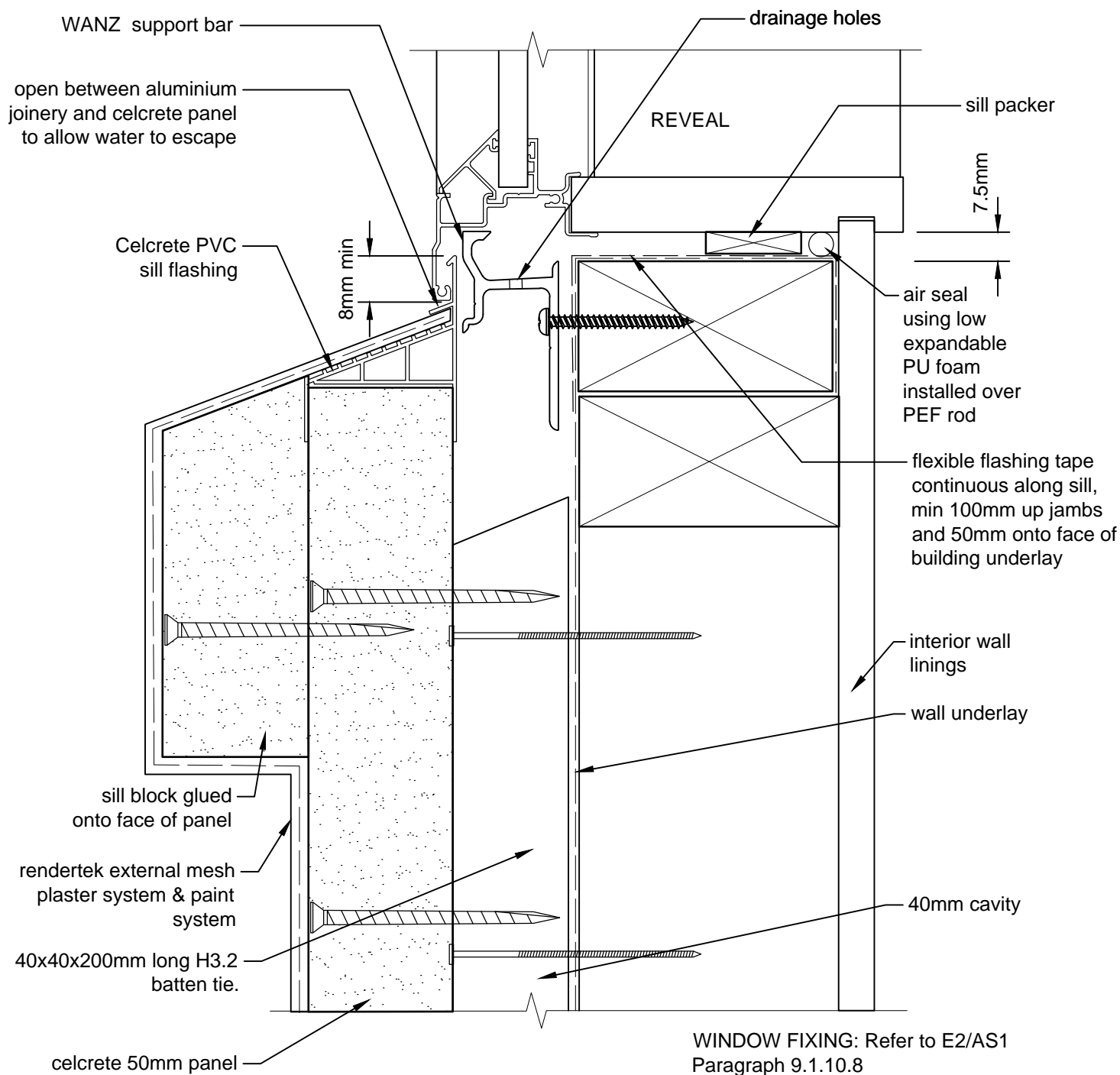

ALTERNATIVE SILL DETAIL

CAD REF 7-4

SCALE 1:2

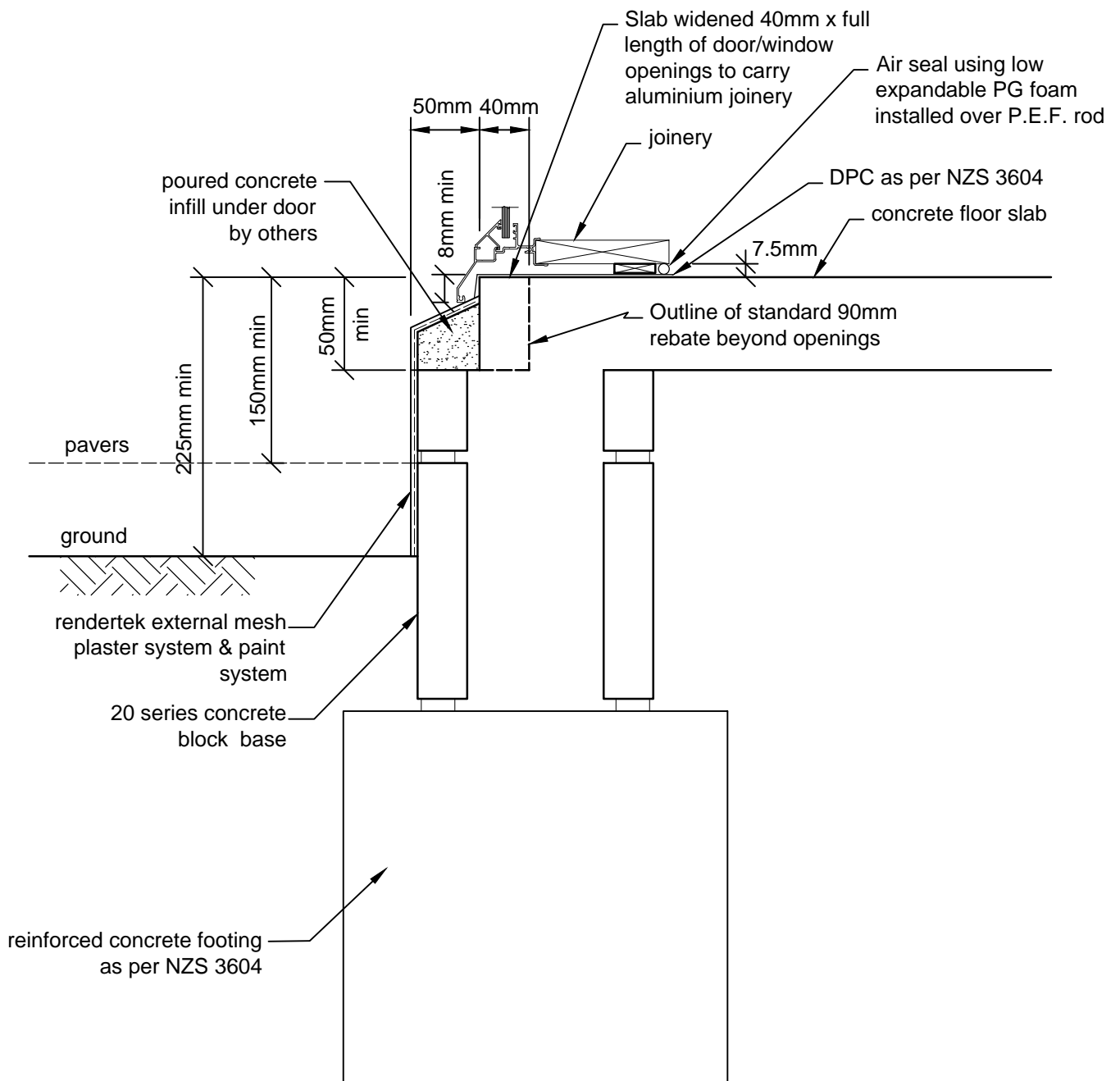

STANDARD DOOR SILL DETAIL

CAD REF 7-5

SCALE 1:5

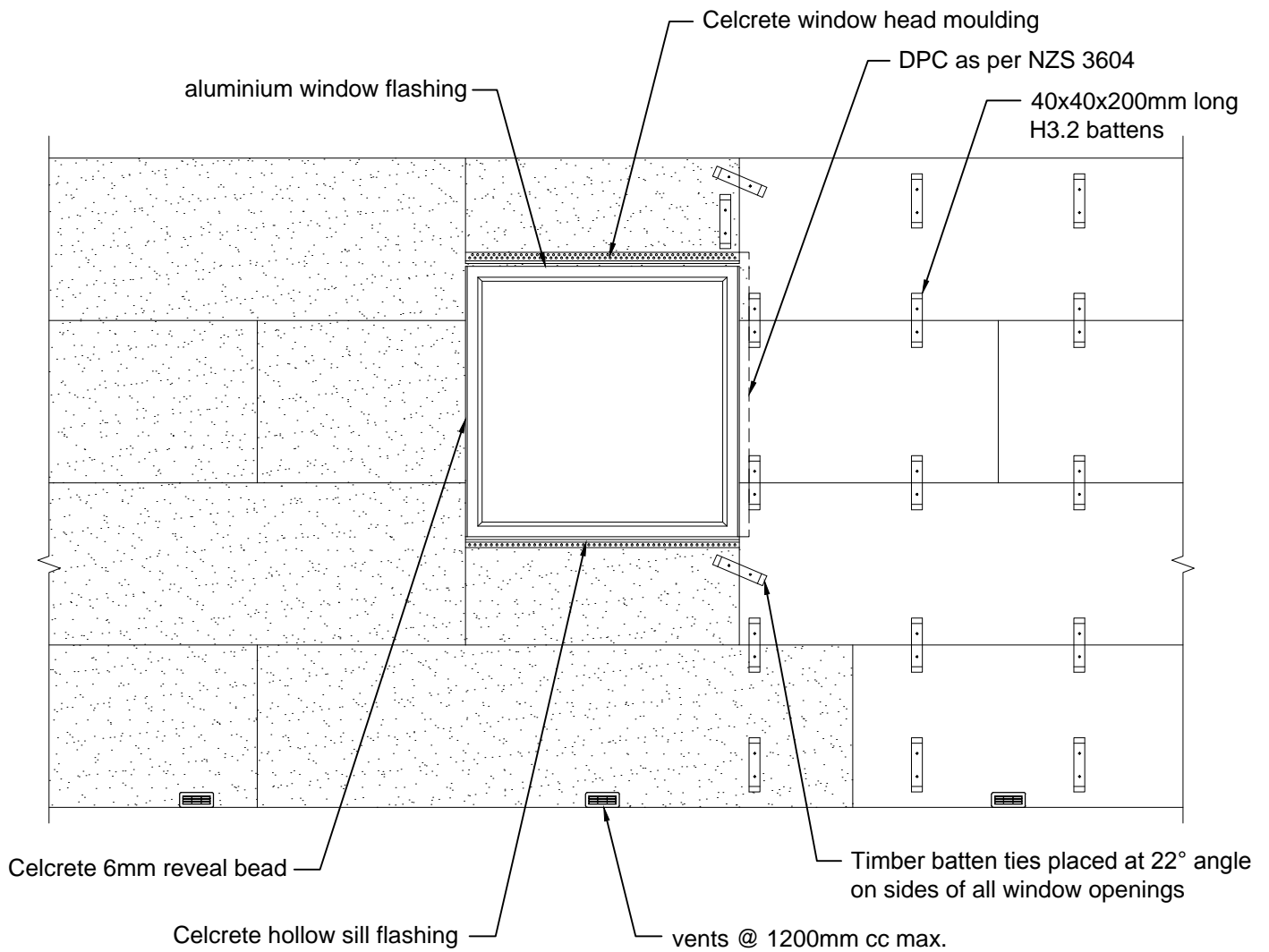

TYPICAL PANEL LAYOUT AROUND WINDOWS

CAD REF 7-6
SCALE 1:25

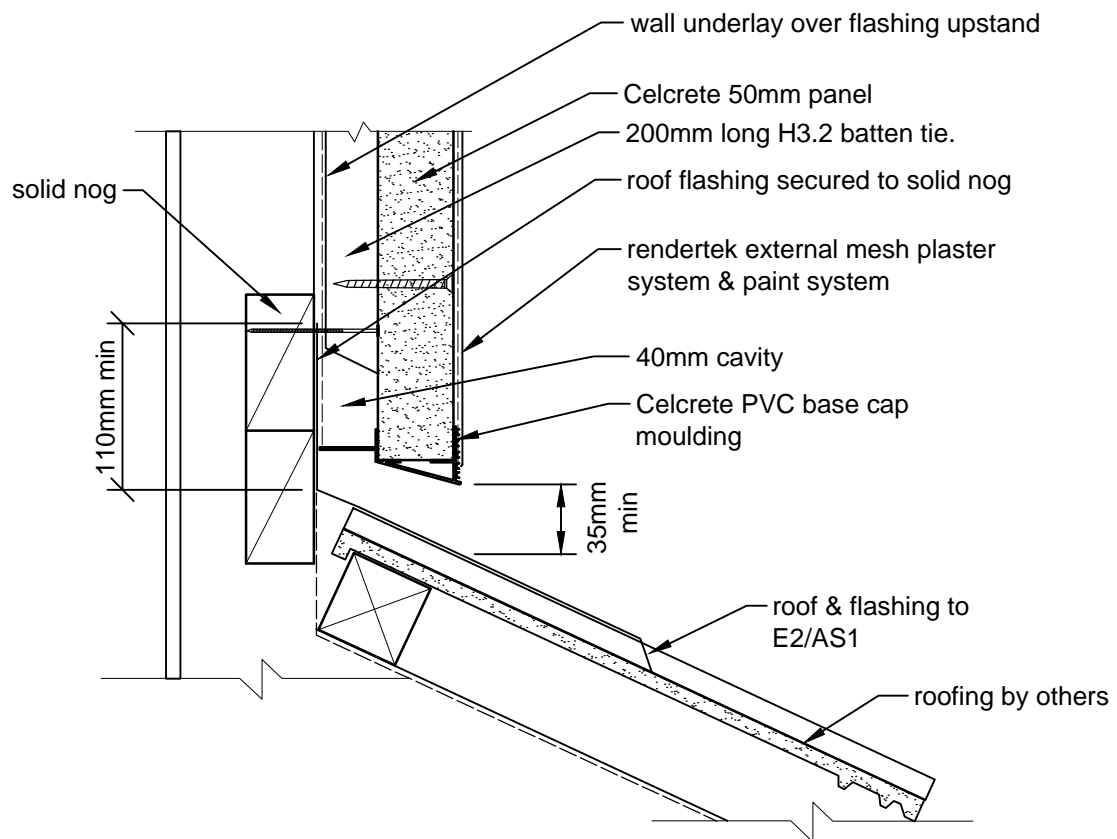

ROOF/ WALL JUNCTION DETAIL

CAD REF 8-1
SCALE 1:5

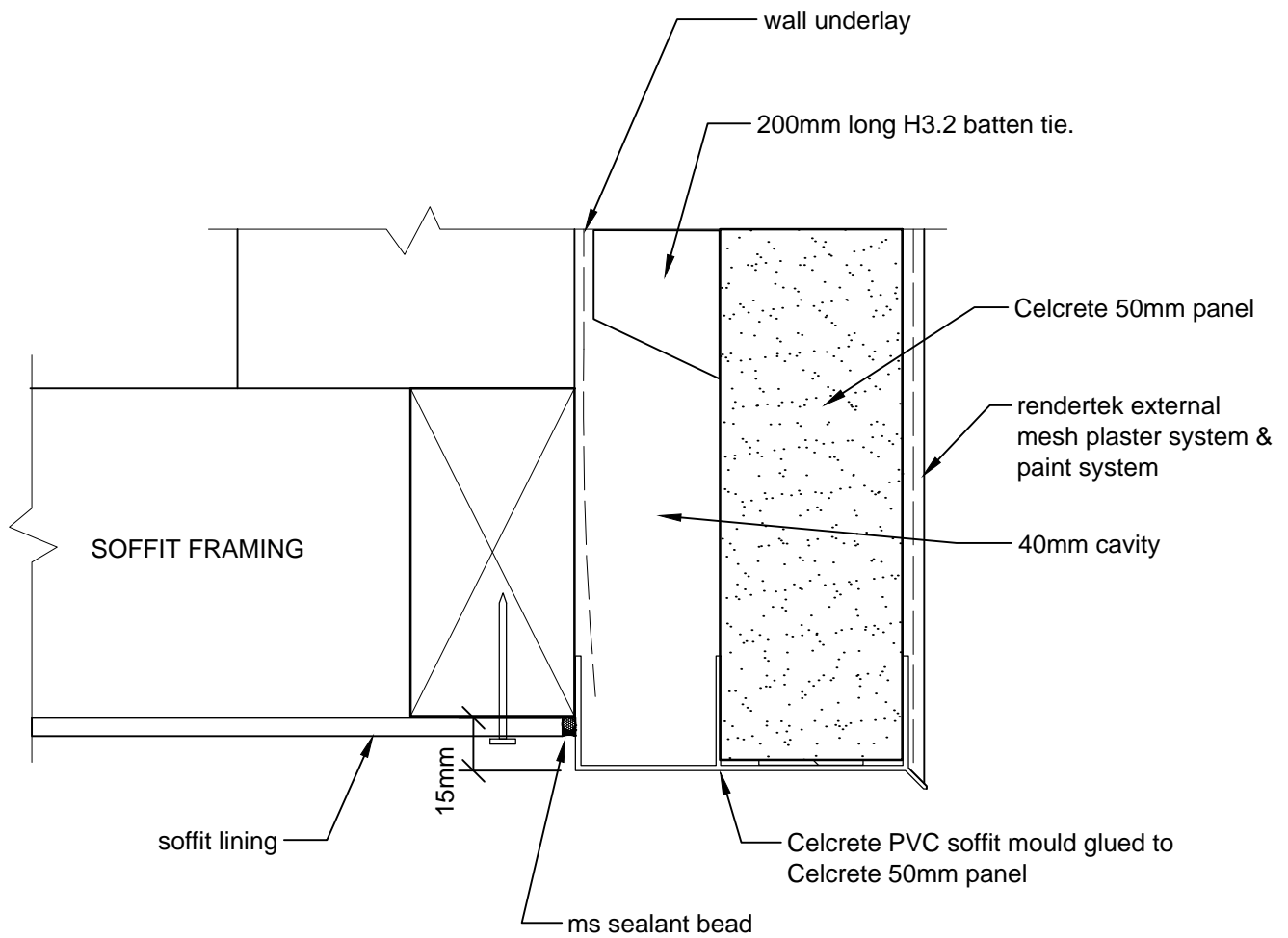

SOFFIT EDGE DETAIL

CAD REF 8-2

SCALE 1:2

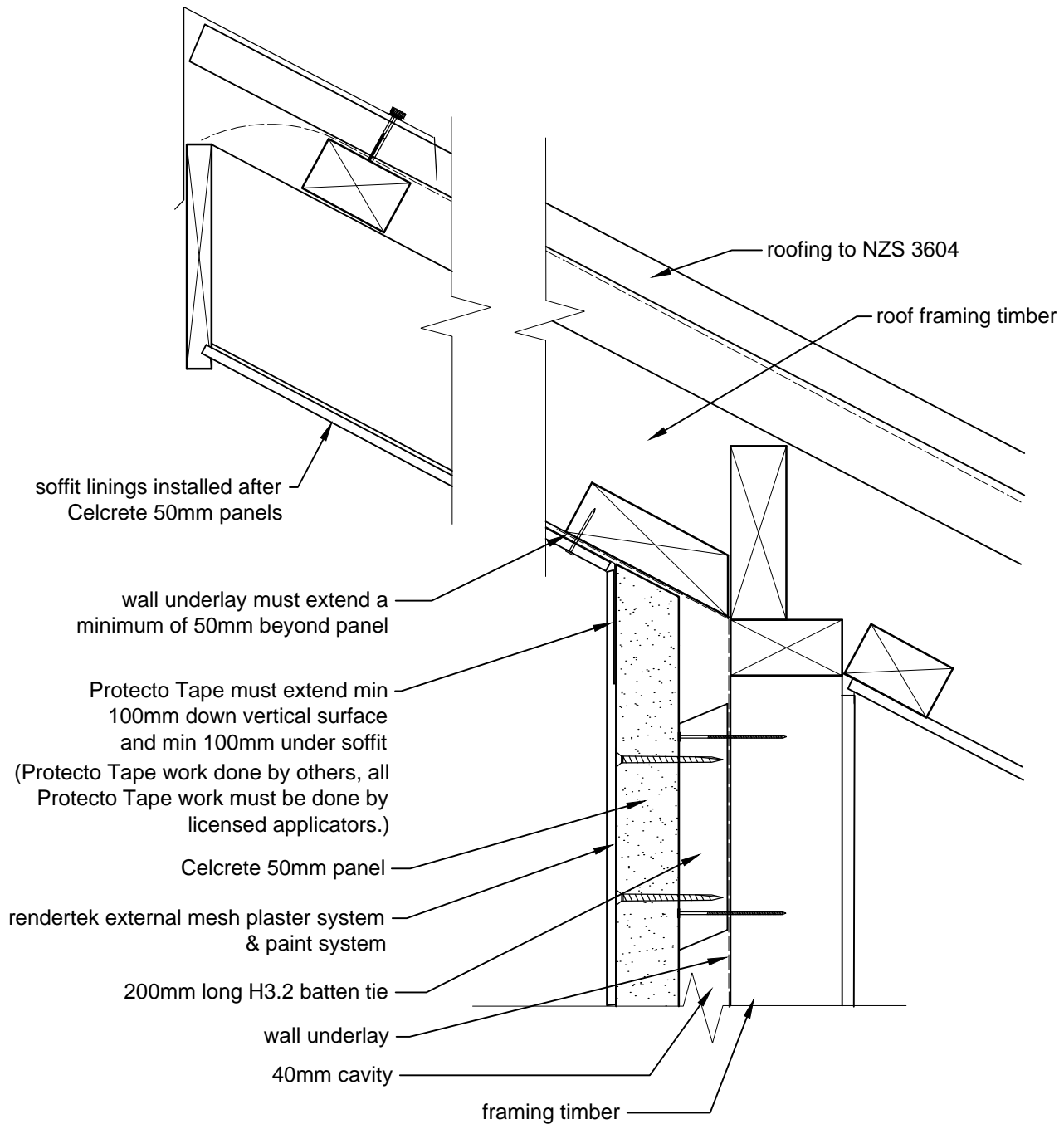

EXPOSED MONOPLANE ROOF & SOFFIT - CELCRETE PANEL JUNCTION

CAD REF 8-3
SCALE 1:5

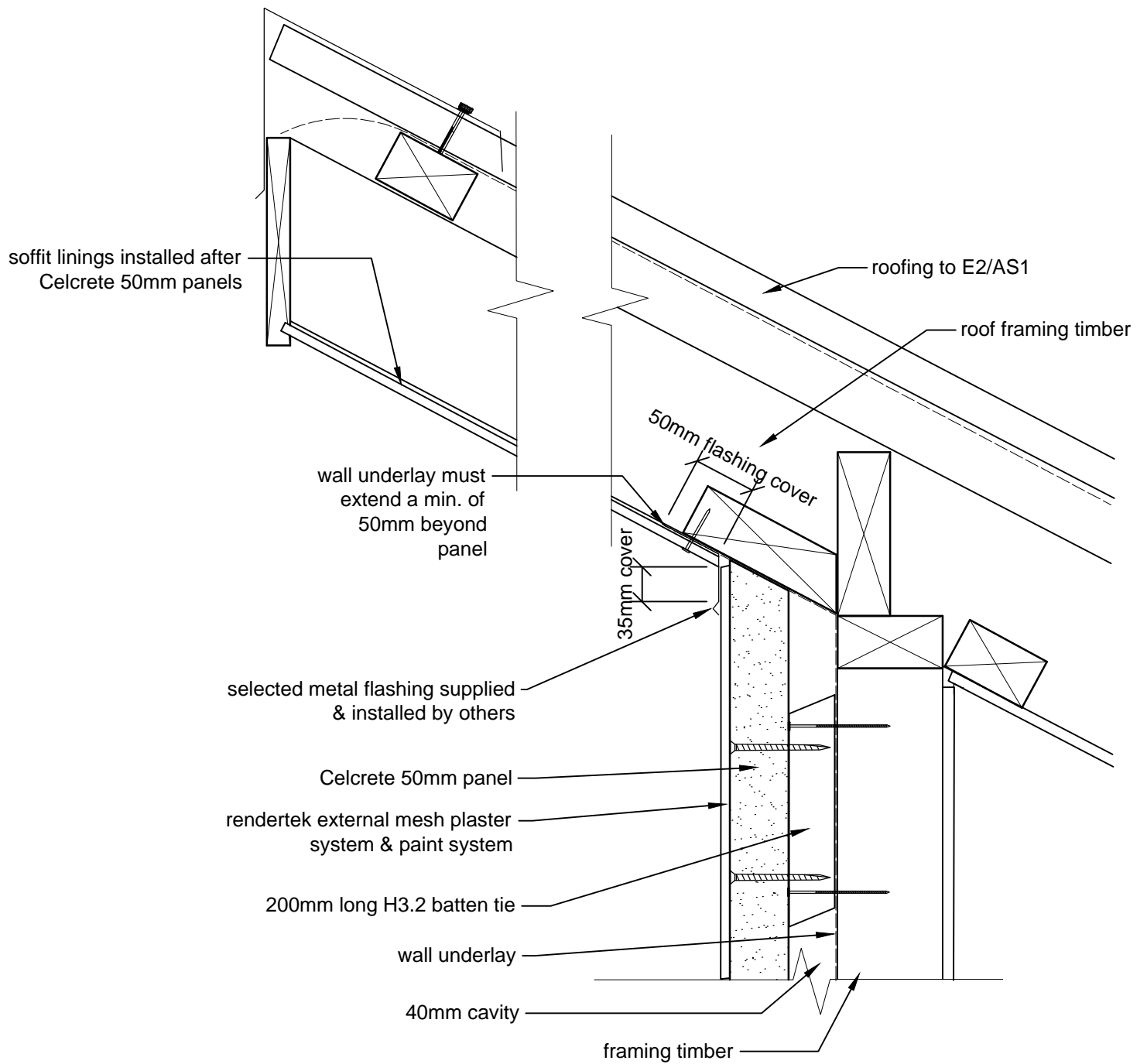

EXPOSED MONOPLANE ROOF & SOFFIT - CELCRETE PANEL JUNCTION

CAD REF 8-4
SCALE 1:5

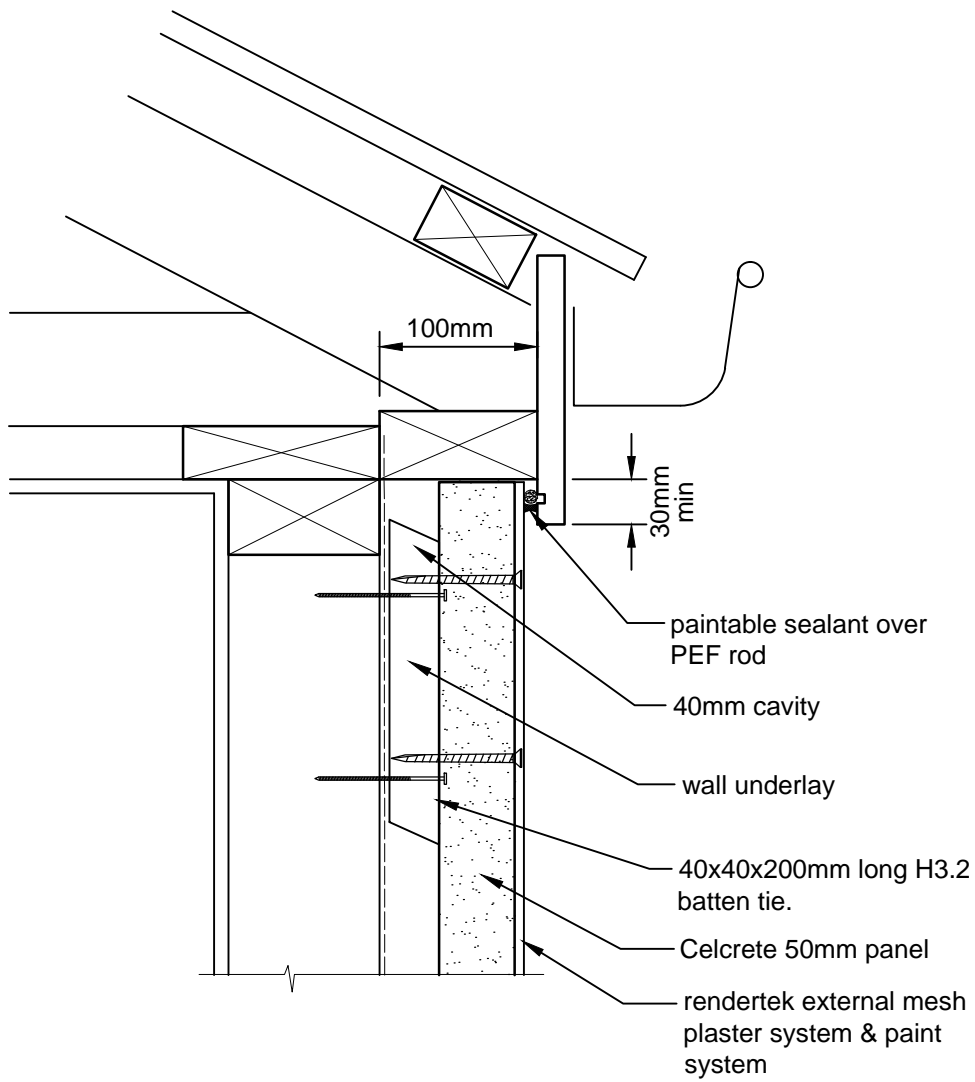

CELCRETE PANEL CLIPPED EAVES DETAIL

CAD REF 8-5

SCALE 1:5

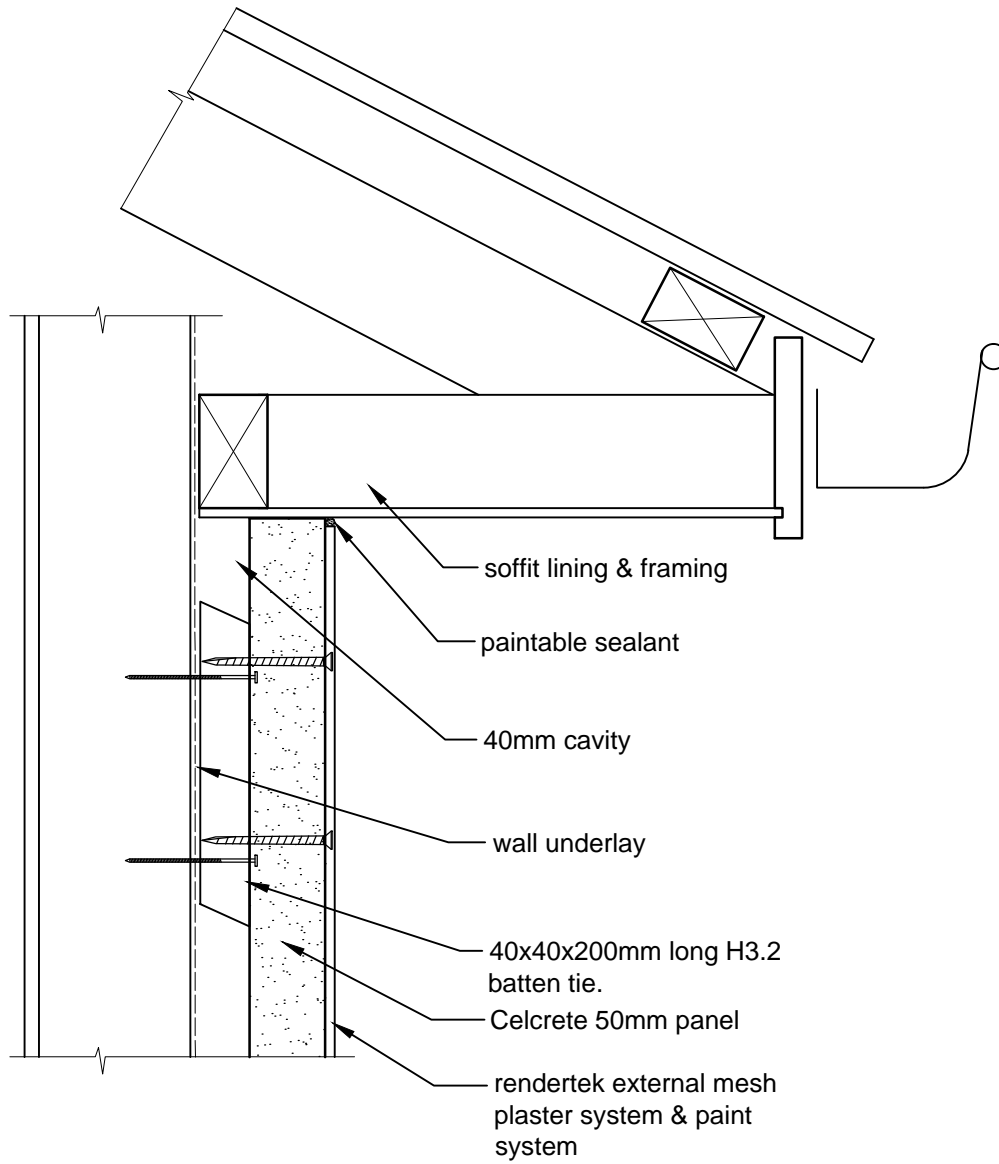

CELCRETE PANEL SOFFIT EAVES JUNCTION DETAIL

CAD REF 8-6

SCALE 1:5

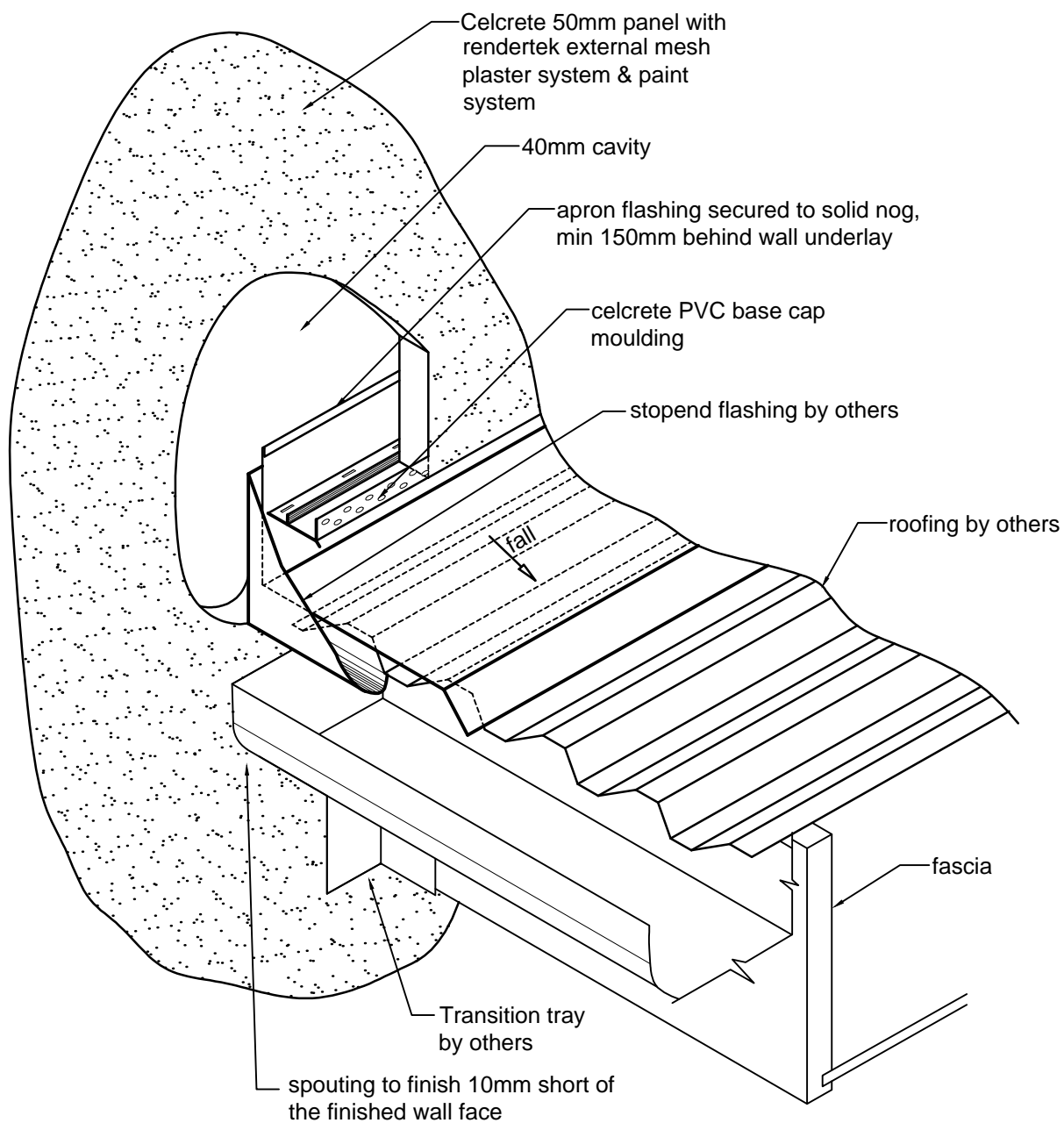

CELCRETE PANEL ROOF KICKOUT FLASHING

CAD REF 8-7
SCALE 1:10

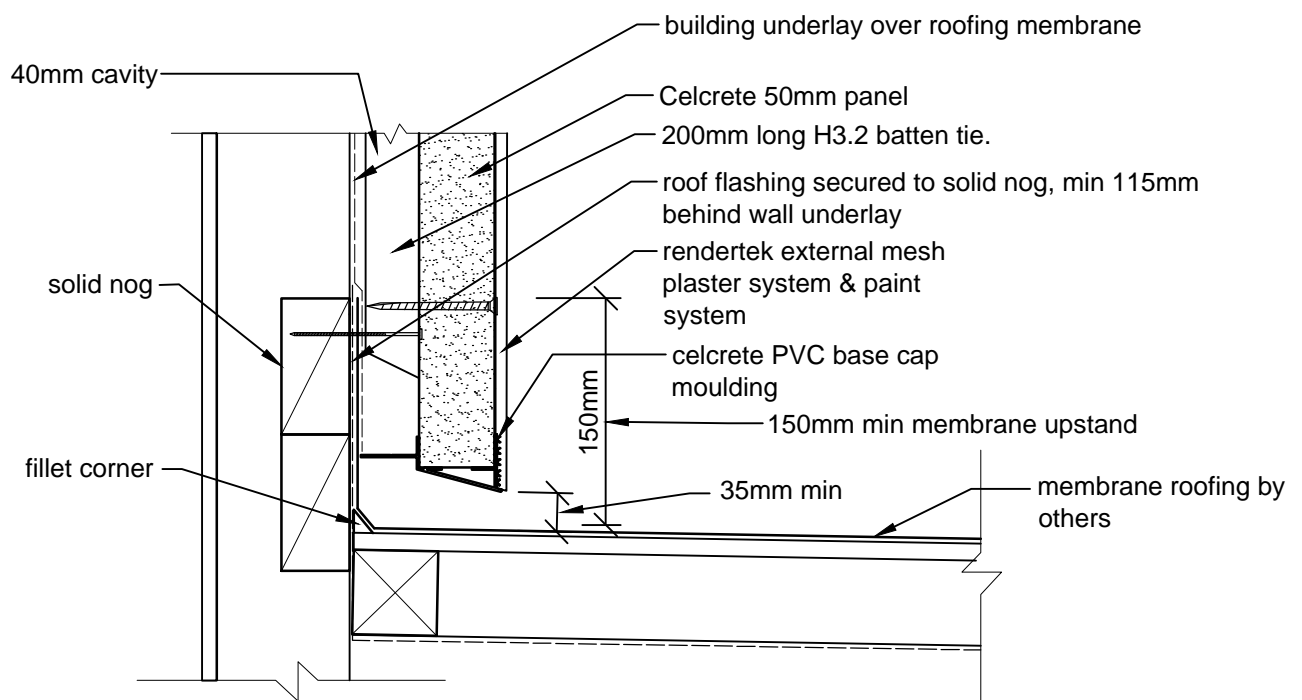

ROOF/ WALL JUNCTION DETAIL

CAD REF 8-8
SCALE 1:5

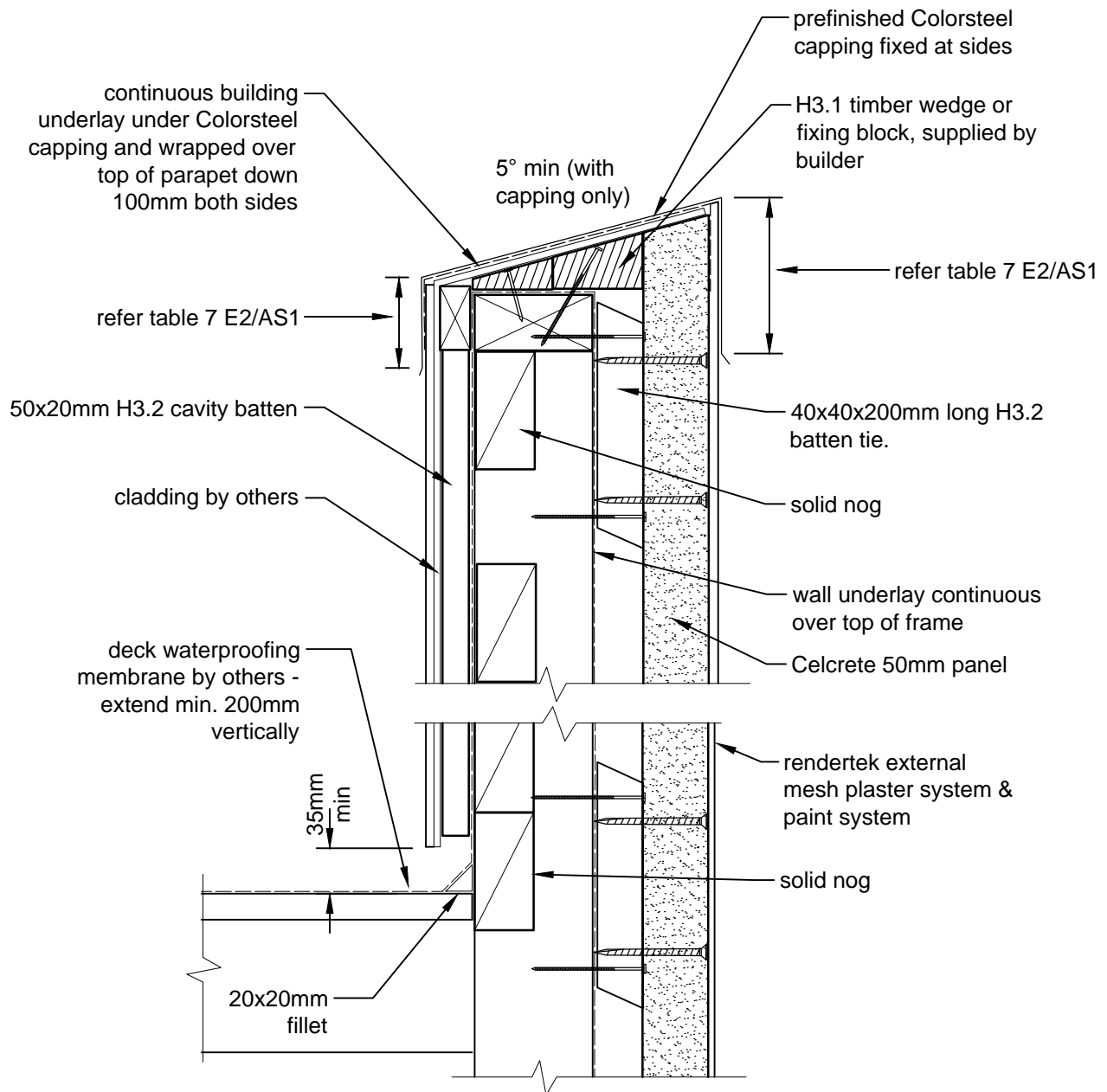

DECK BARRIER DETAIL

CAD REF 9-1
SCALE 1:5

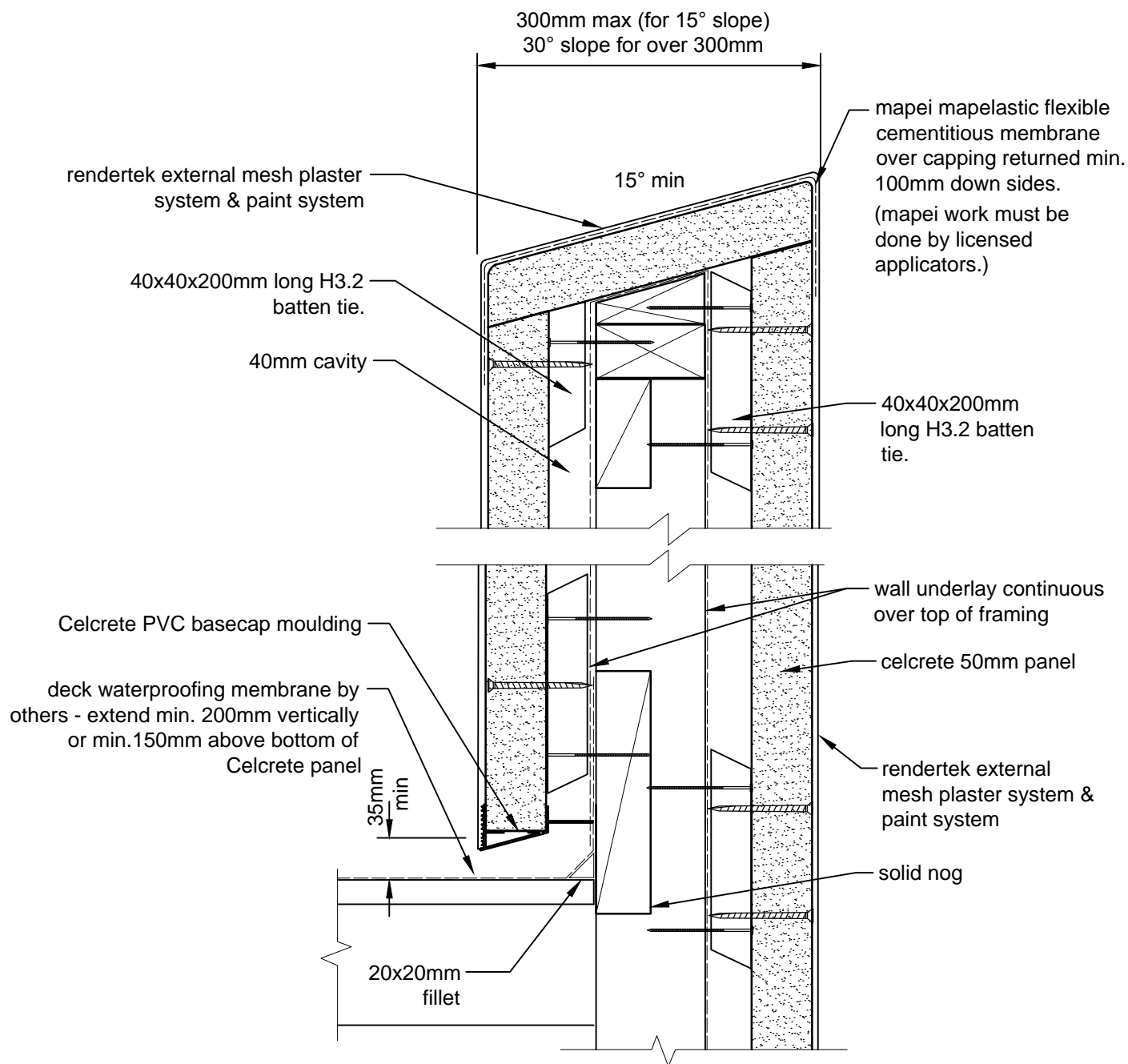

DECK BARRIER DETAIL

CAD REF 9-2
SCALE 1:5

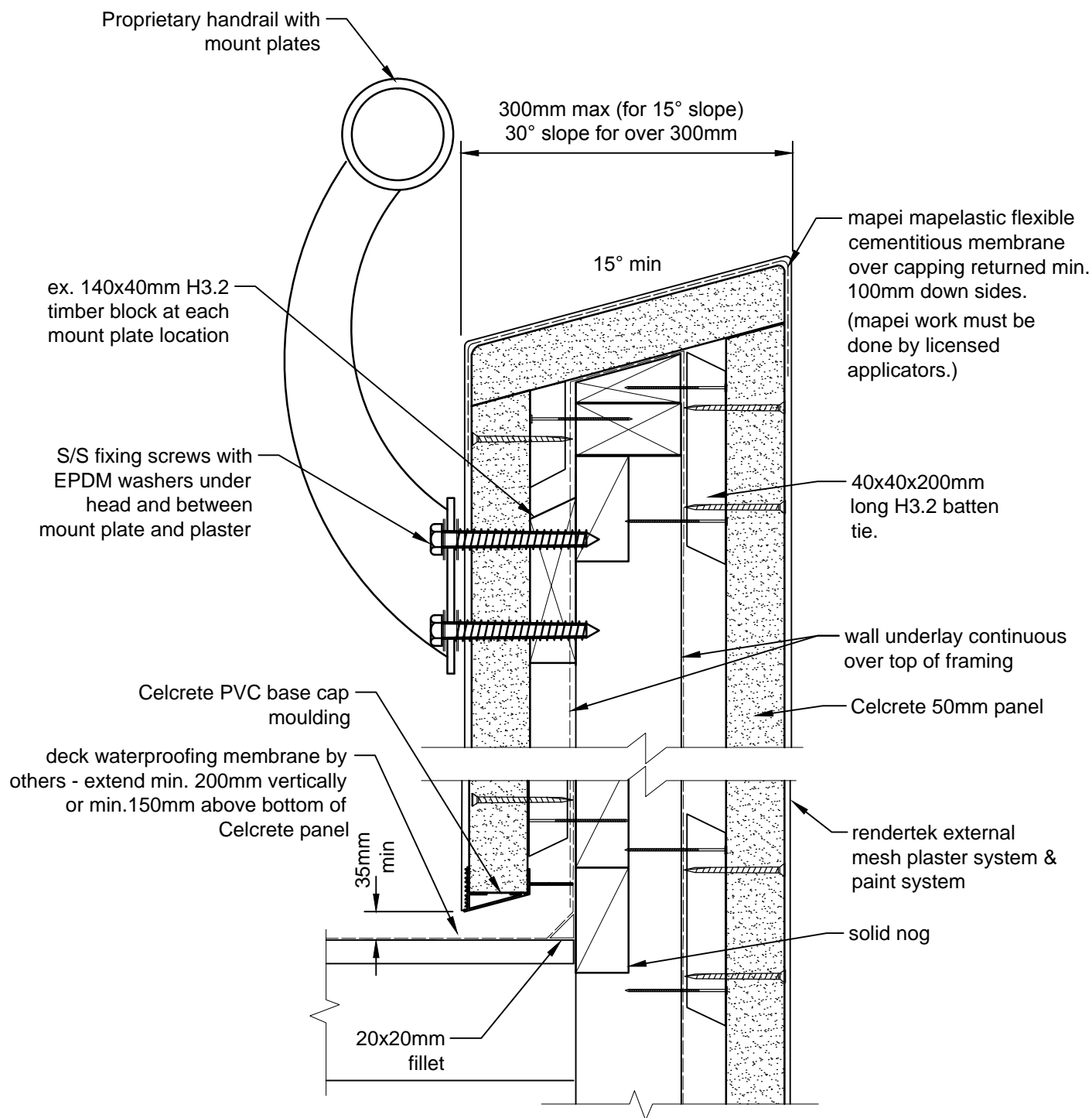

DECK BARRIER / HANDRAIL FIXING DETAIL

CAD REF 9-3
SCALE 1:5

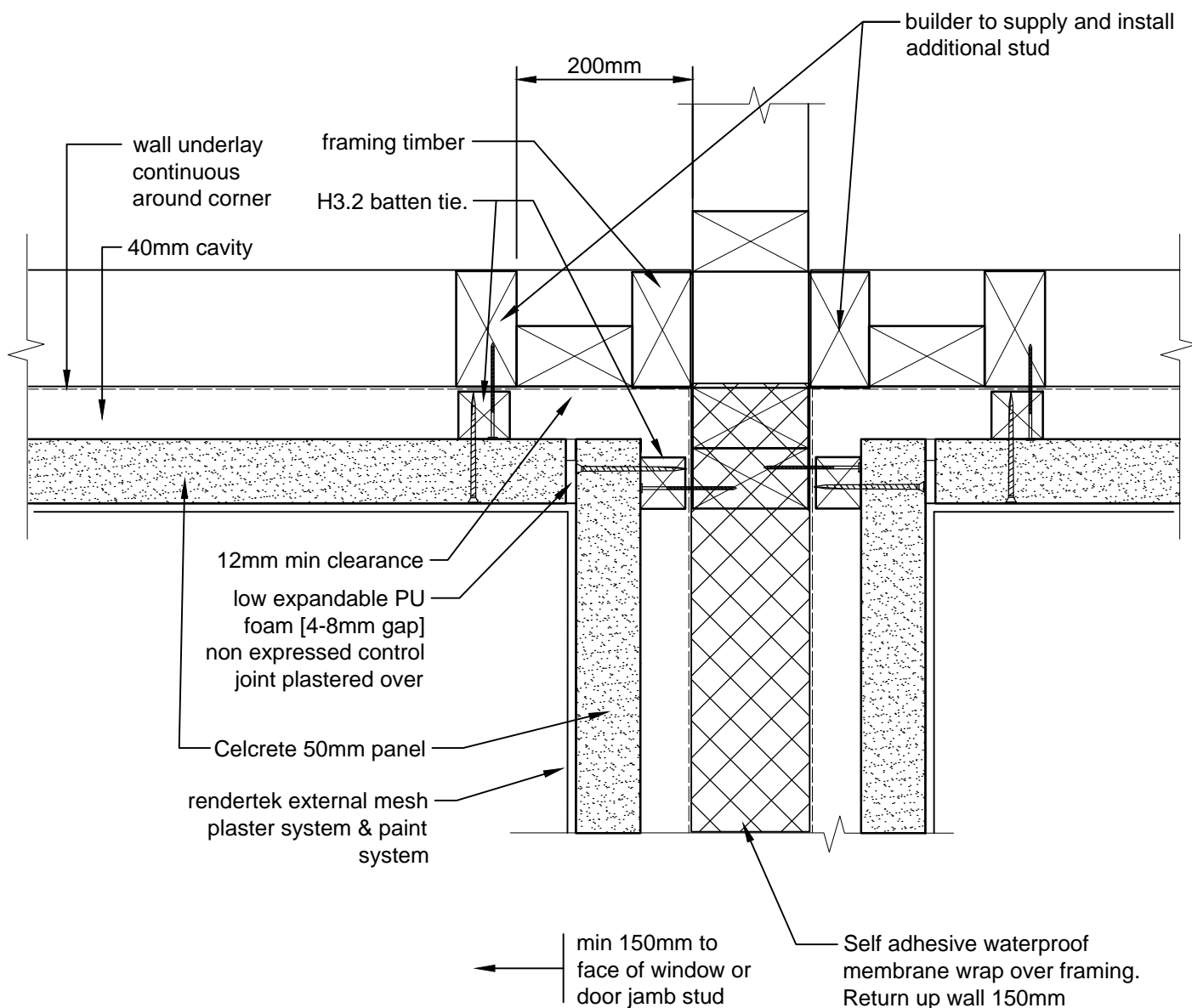

PLAN VIEW
CELCRETE PANEL CORNER JUNCTION AT SOLID HANDRAIL
 CAD REF 9-4
 SCALE 1:5
 (also refer CAD REF 9-6)

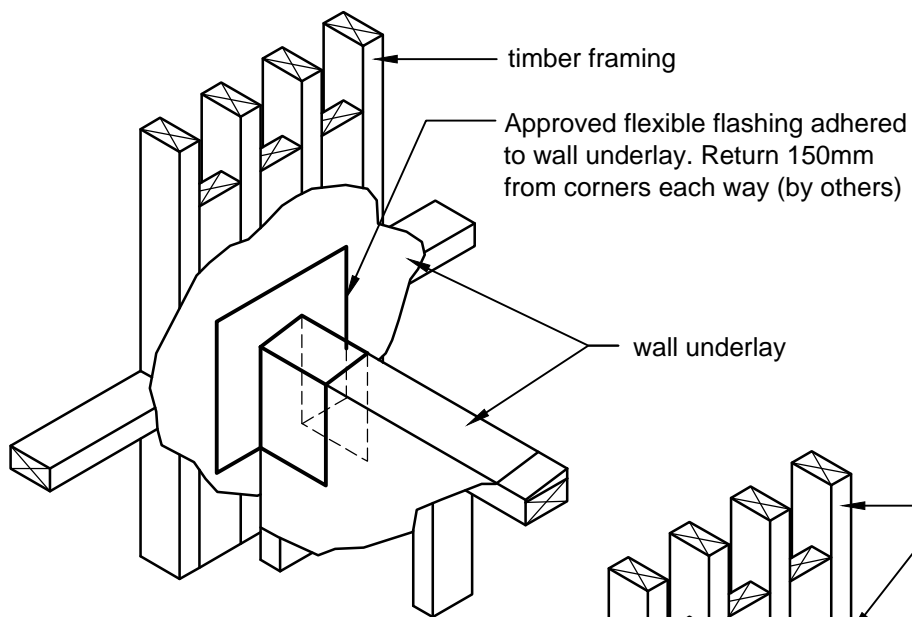

TIMBER FRAMED HANDRAIL
as per NZS 3604

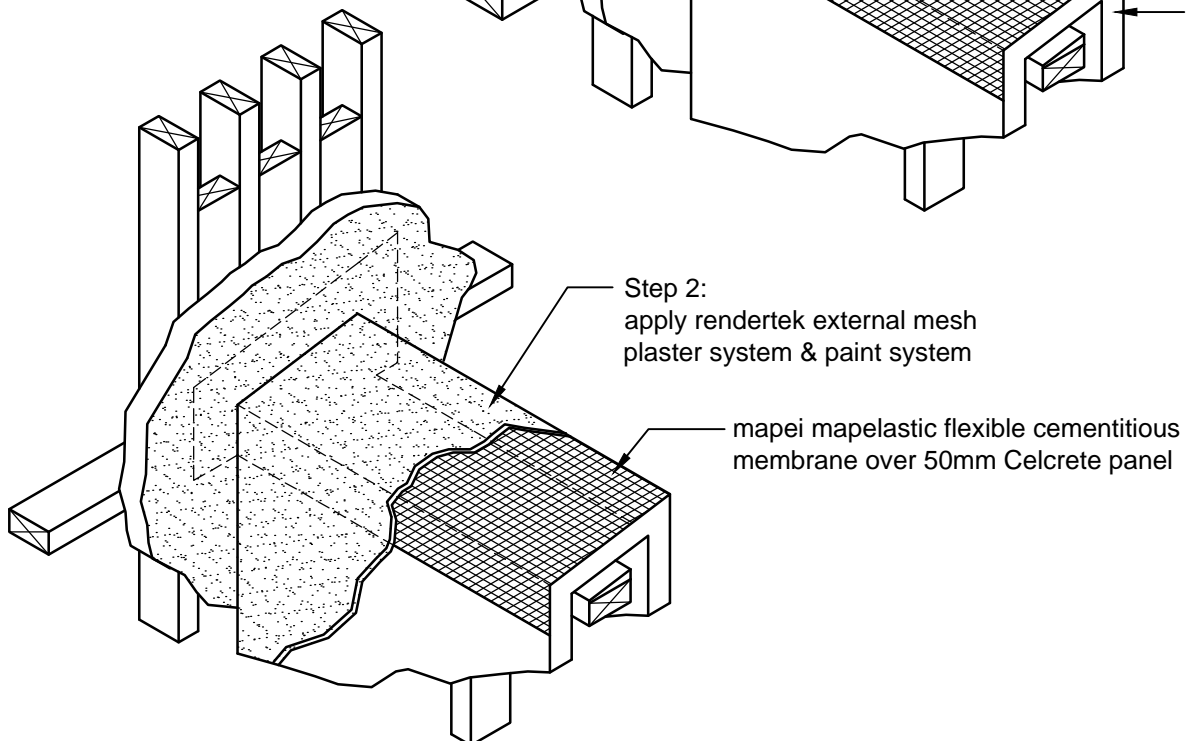
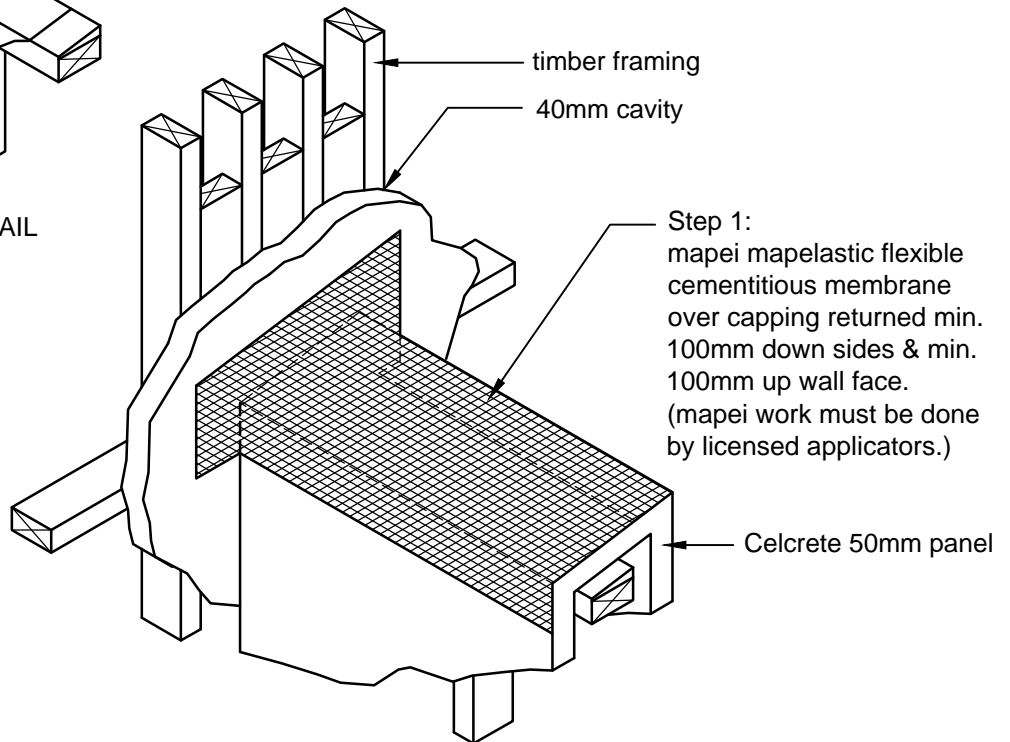

SOLID HANDRAIL / WALL INTERSECTION

CAD REF 9-5
SCALE 1:15

Celcrete Panel Veneer System
Issue Date: Sept 2012

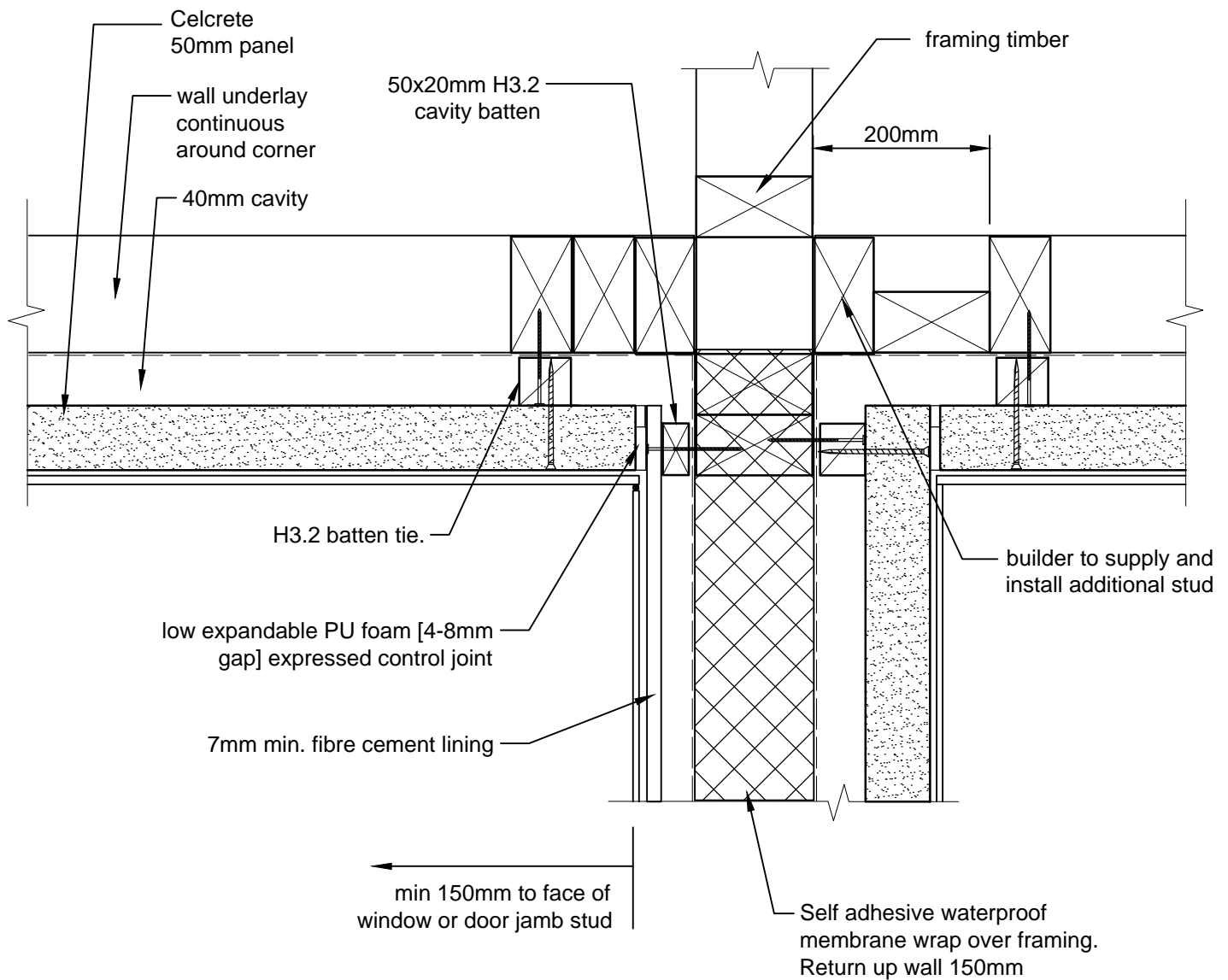

CELCRETE PANEL CORNER JUNCTION WITH FIBRE CEMENT LINING AT SOLID HANDRAIL

CAD REF 9-6
SCALE 1:5

(also refer CAD REF 9-4)

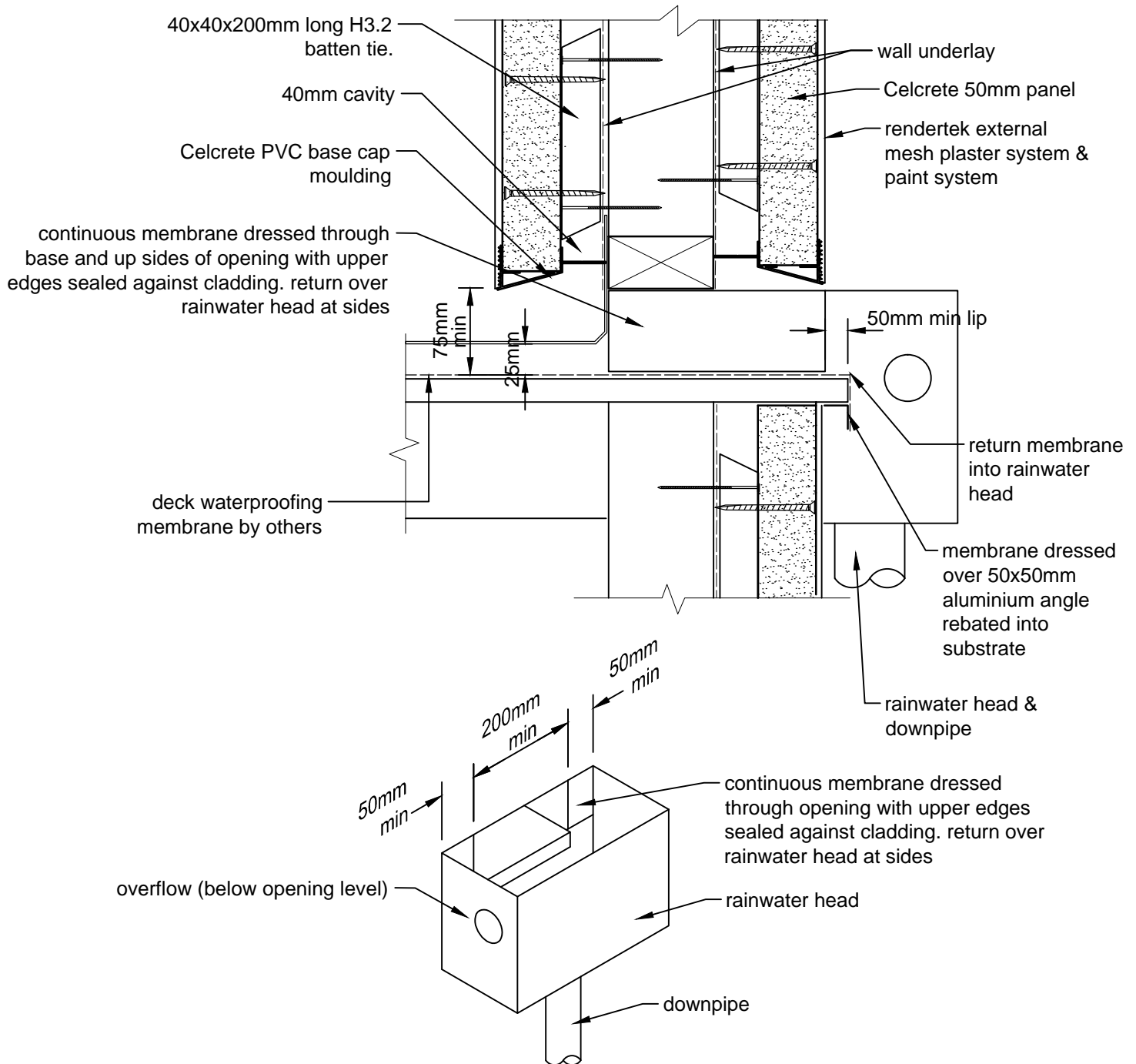

RAINWATER HEAD OPENING DETAIL

CAD REF 9-7

SCALE 1:5

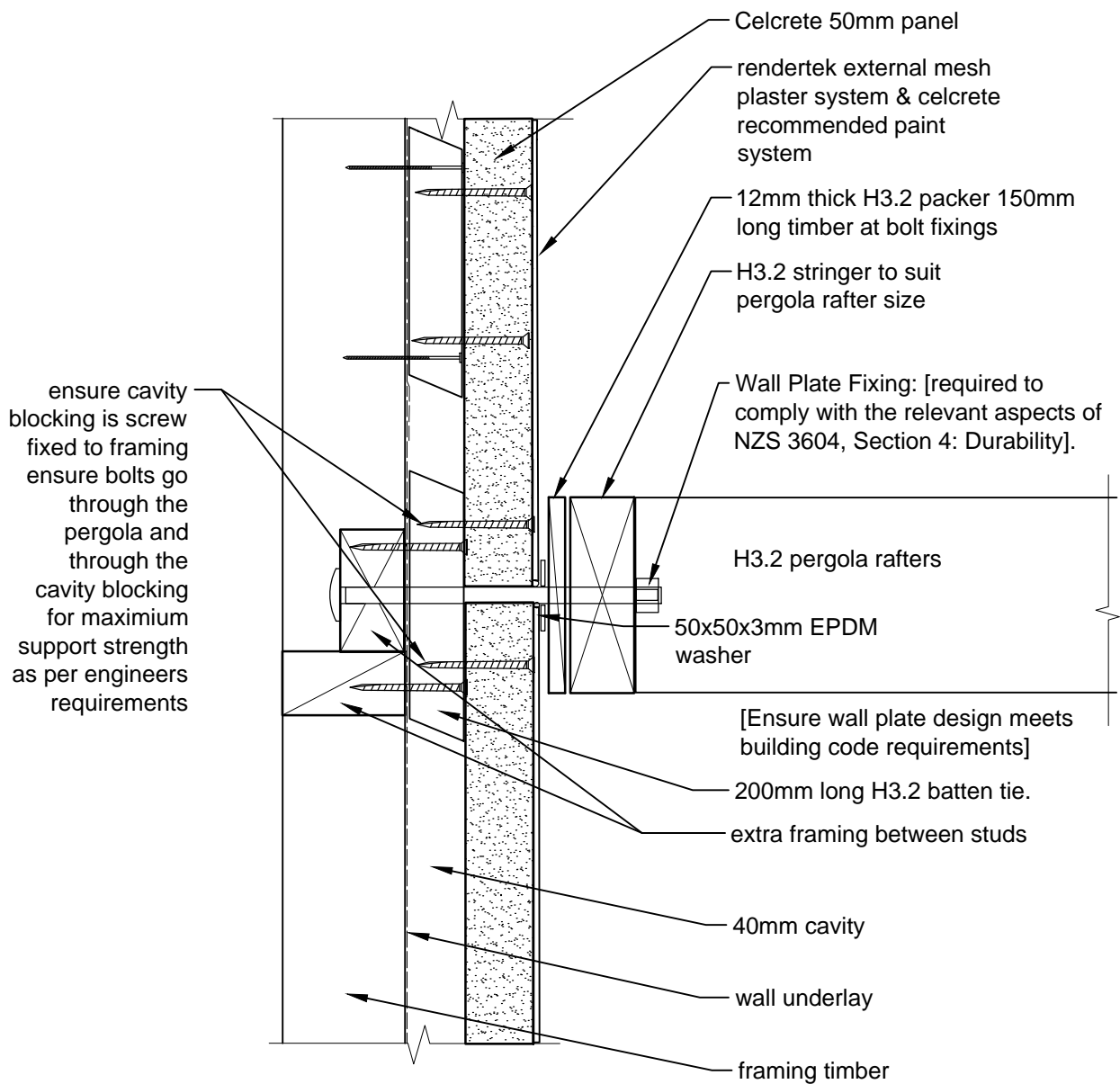

PERGOLA WALL PLATE FIXING AND CELCRETE PANEL JUNCTION

CAD REF 9-8
SCALE 1:5

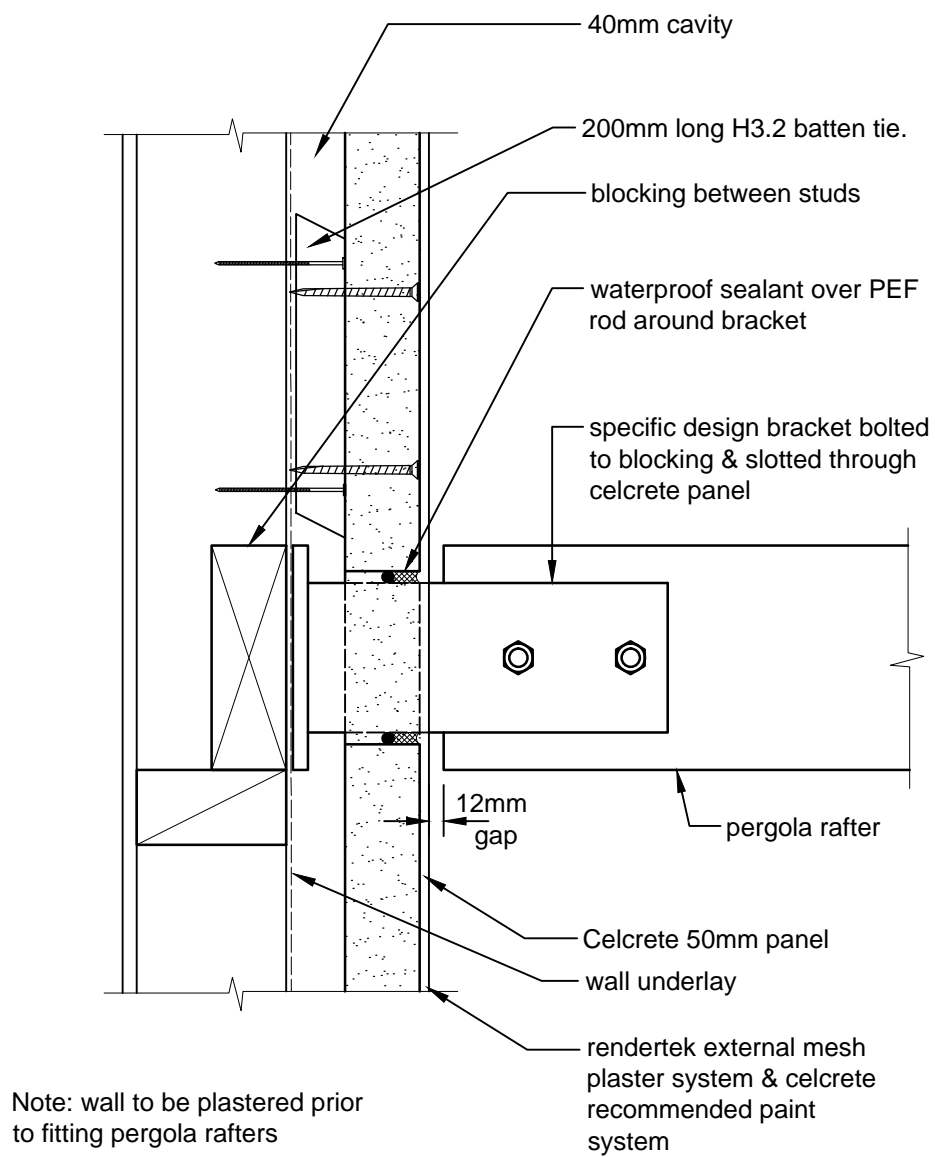

PERGOLA RAFTER SUPPORT BRACKET DETAIL

CAD REF 9-9

SCALE 1:5

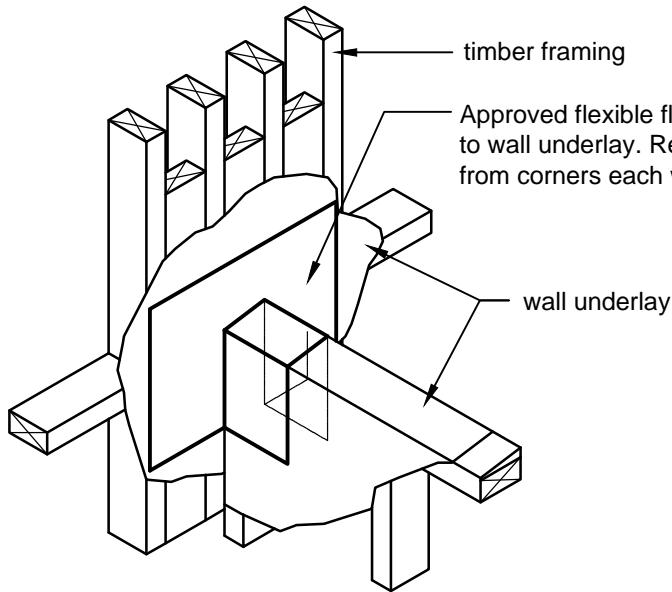

TIMBER FRAMED HANDRAIL
as per NZS 3604

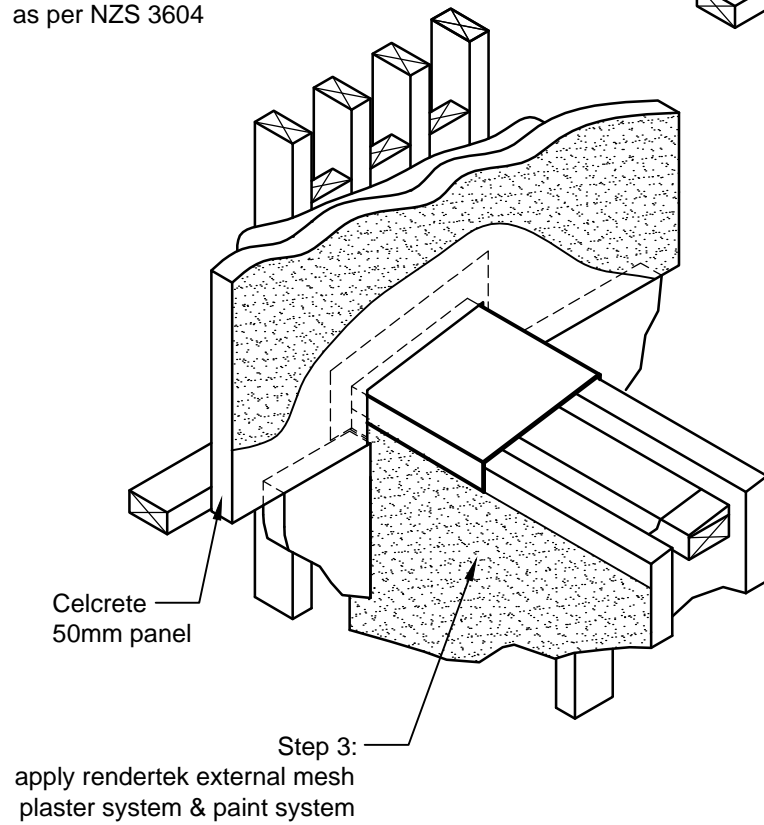
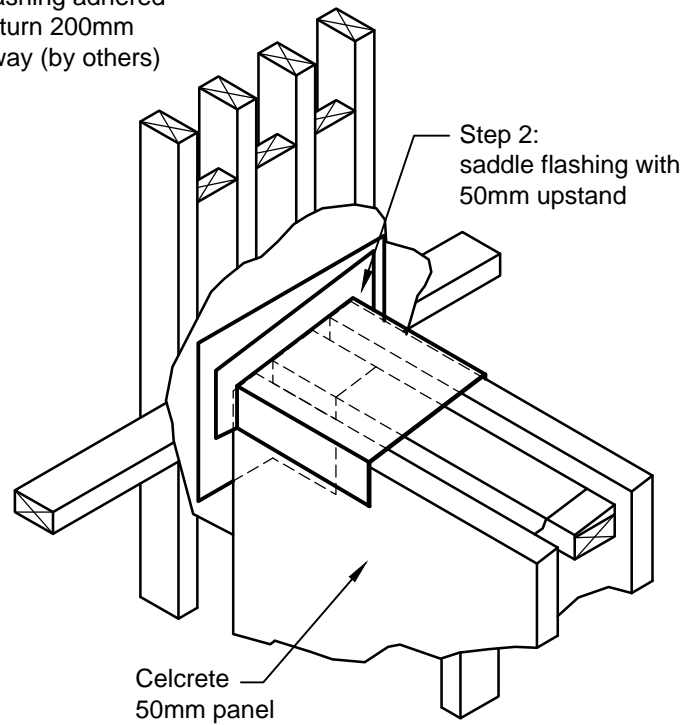

SOLID HANDRAIL / WALL INTERSECTION

CAD REF 9-10
SCALE 1:15

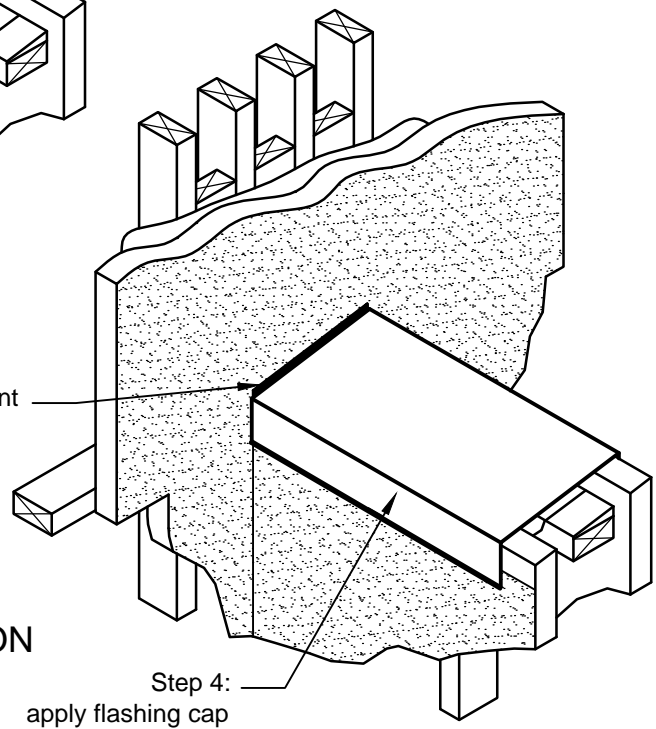

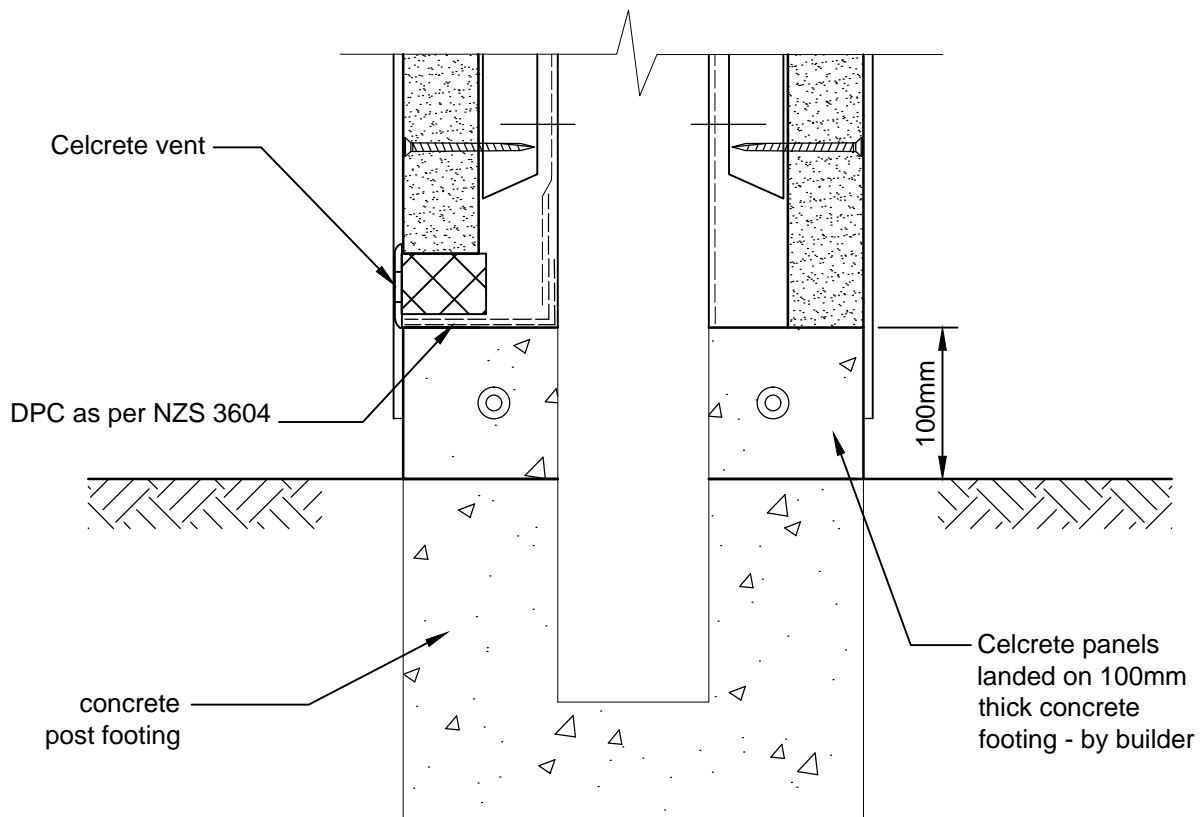
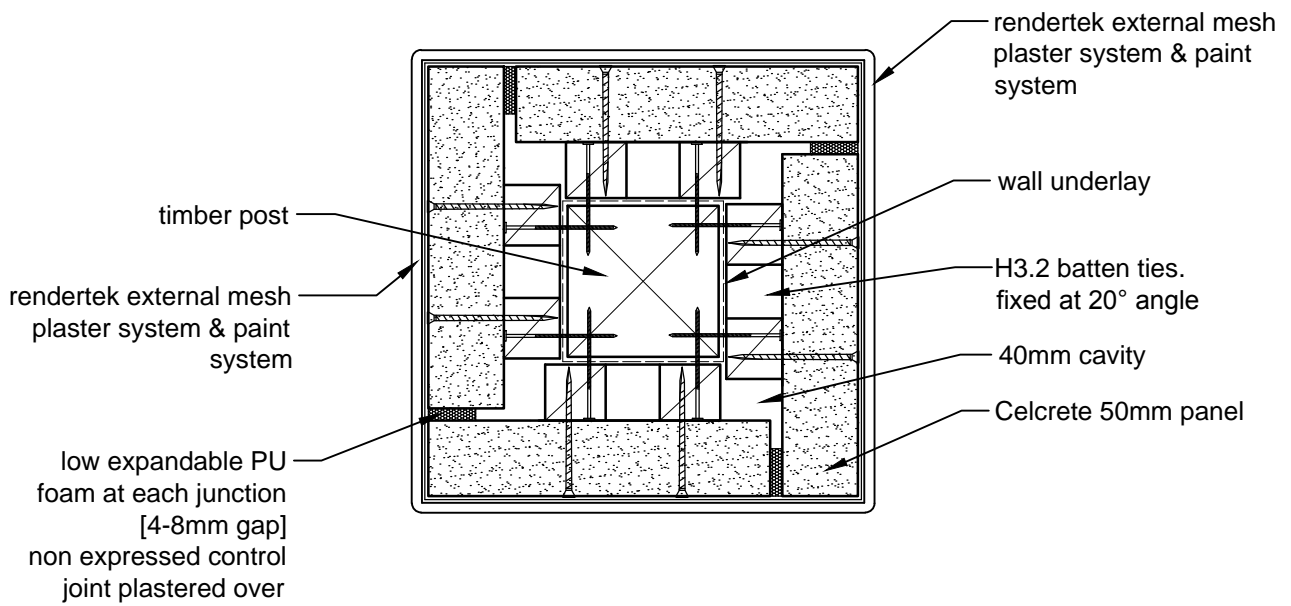

CELCRETE PANEL TYPICAL POST / BEAM DETAIL & CELCRETE PANEL TO GROUND DETAIL ON TIMBER POSTS

CAD REF 10-1
SCALE 1:5

Celcrete Panel Veneer System
Issue Date: Sept 2012

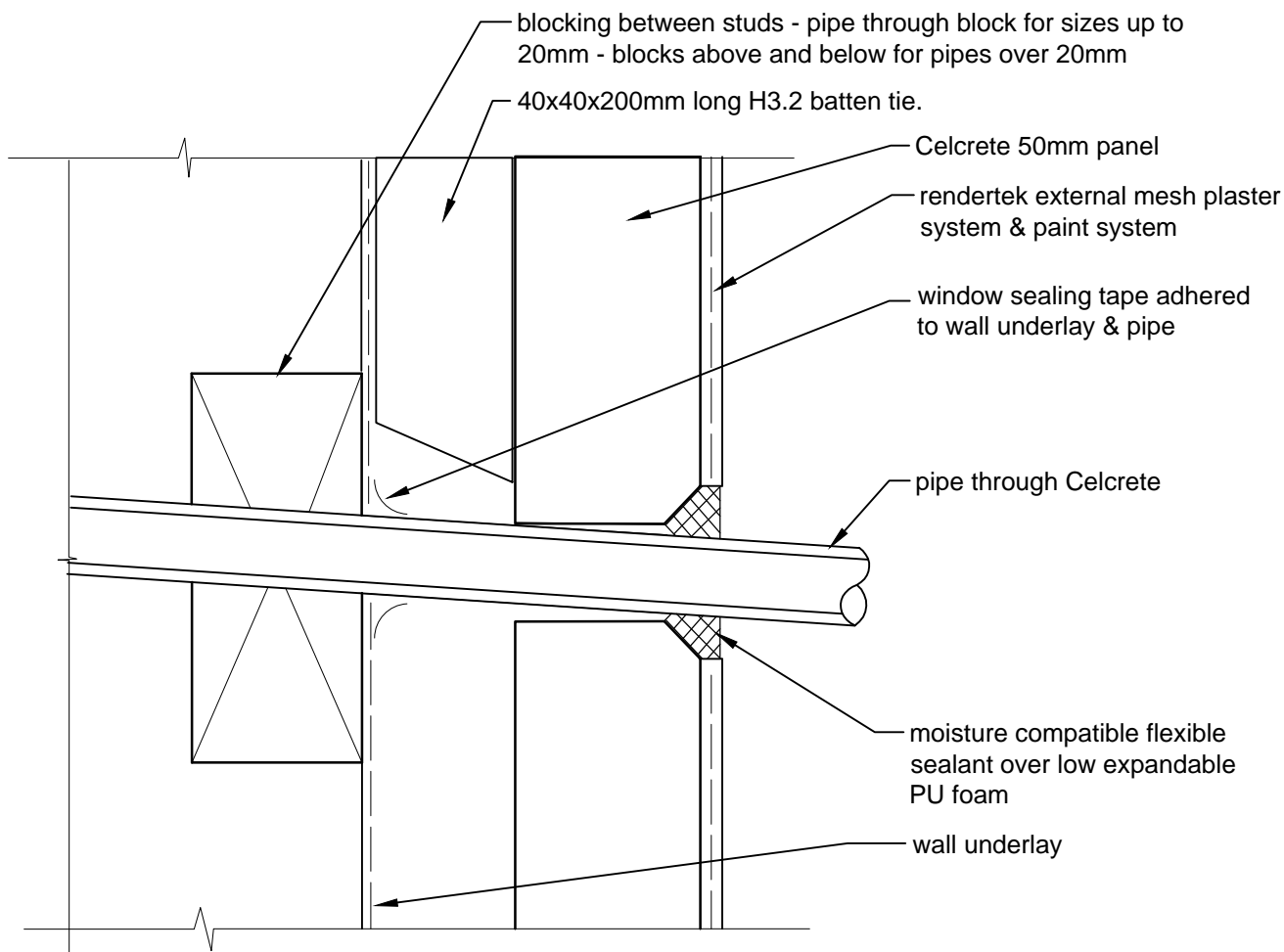

Where cables penetrate cladding, a sleeve or conduit shall be provided and sealed into the Celcrete 50mm panel system. All wires that pass through a conduit shall be sealed into position inside the conduit.

PENETRATION THROUGH CELCRETE WALL CLADDINGS FOR PIPES

[Where possible, provide outwards fall to pipework for water run-off]

CAD REF 11-1

SCALE 1:2

Celcrete Panel Veneer System
Issue Date: Sept 2012

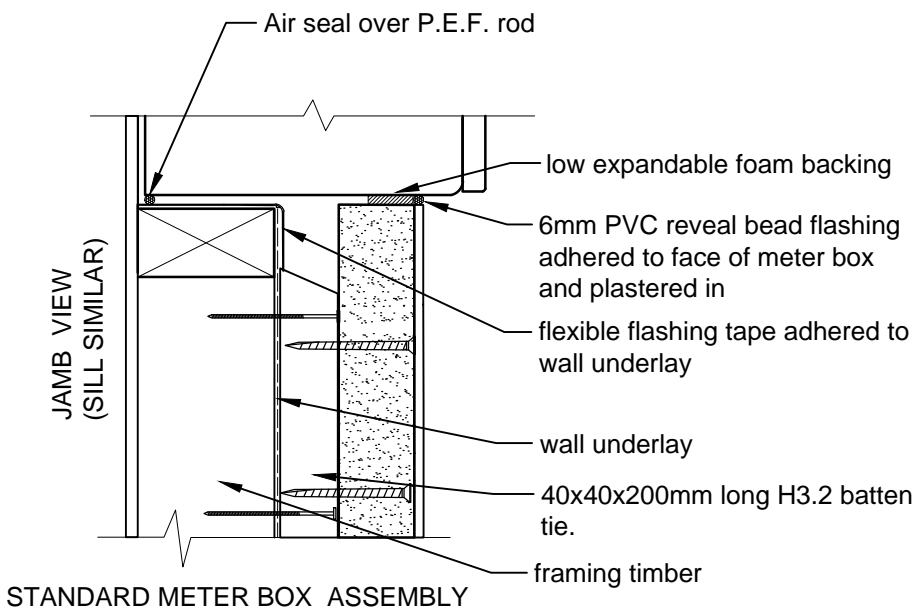
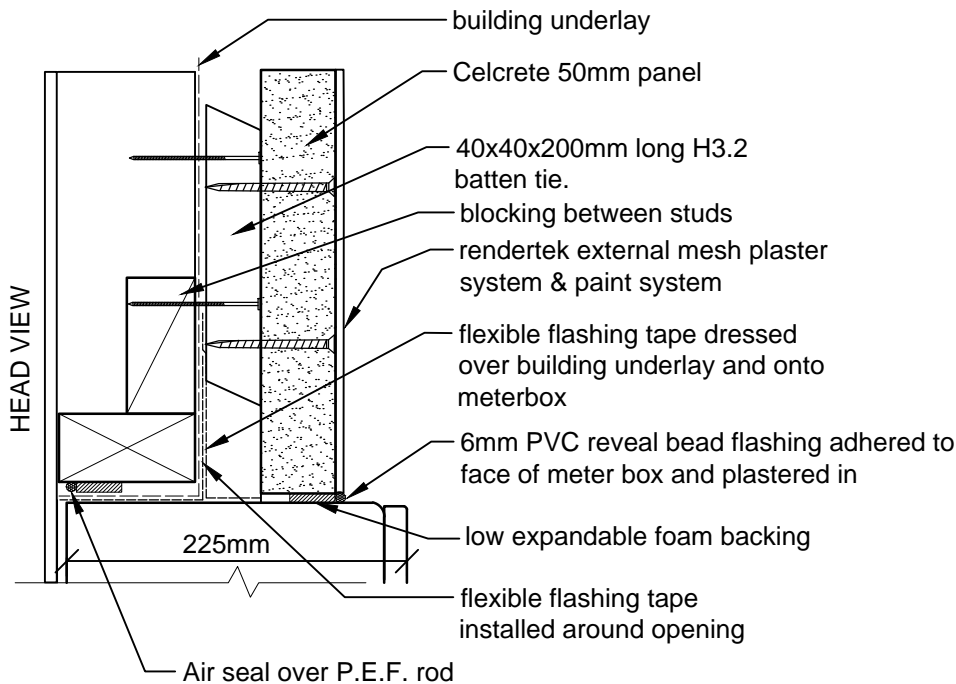

COMMENT:

Where possible, meter-boxes should be located in sheltered areas of the building, such as a porch, or be installed behind a weatherproof glazed panel.

When installing window tape apply pressure along entire surface for a good bond to wall and Meter box surfaces.

Care must be taken to ensure that when using low expandable PU foam excess foam is cut off. A moisture compatible flexible sealant is to be spread over the exposed foam edge .

Detail tape may need to be used around the corners of the meterbox to ensure weathertightness.

PENETRATION THROUGH CELCRETE WALL CLADDINGS FOR METER BOXES

CAD REF 11-2
SCALE 1:5 & 1:10

Celcrete Panel Veneer System
Issue Date: Sept 2012

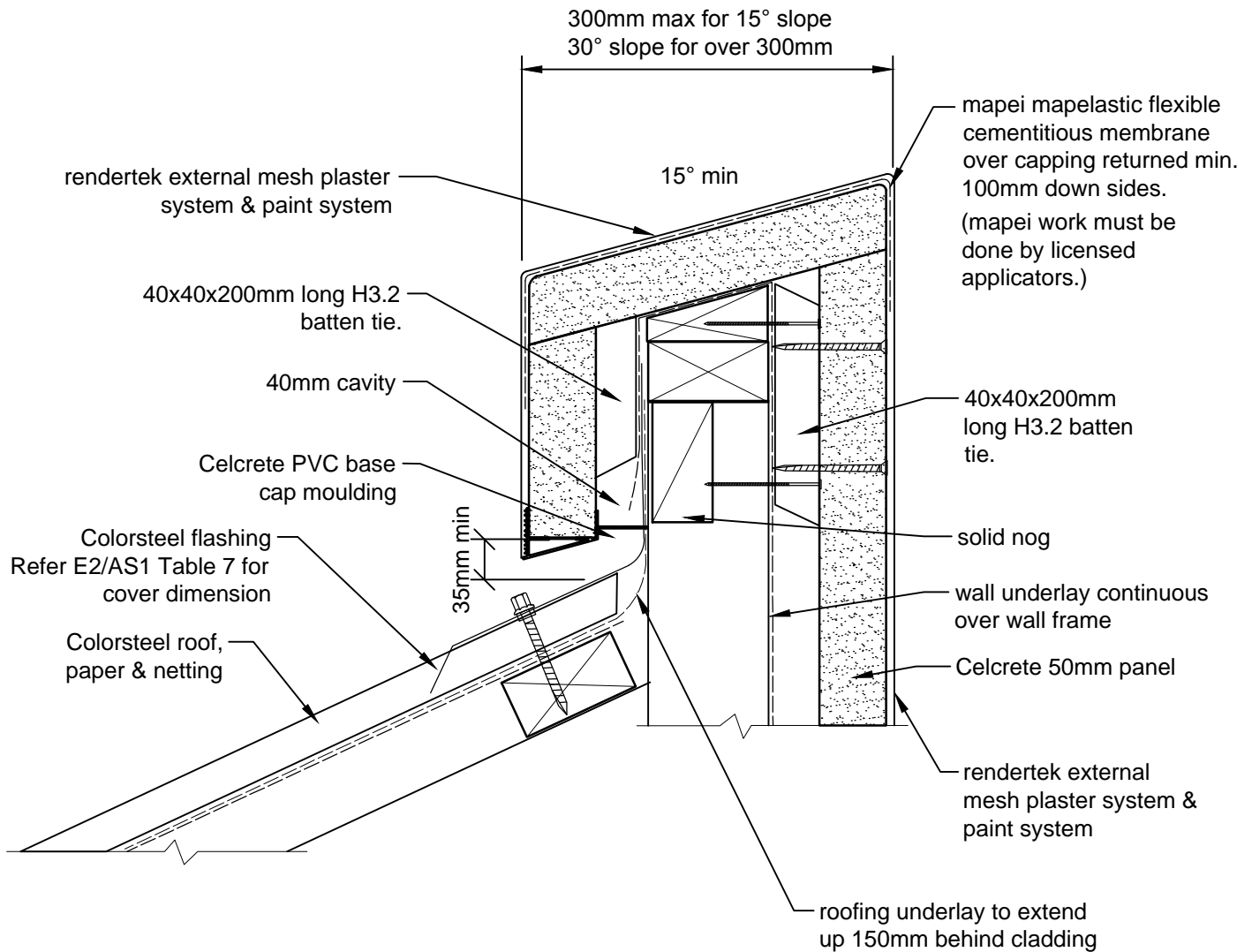

PARAPET CAPPING DETAIL

CAD REF 12-1
SCALE 1:5

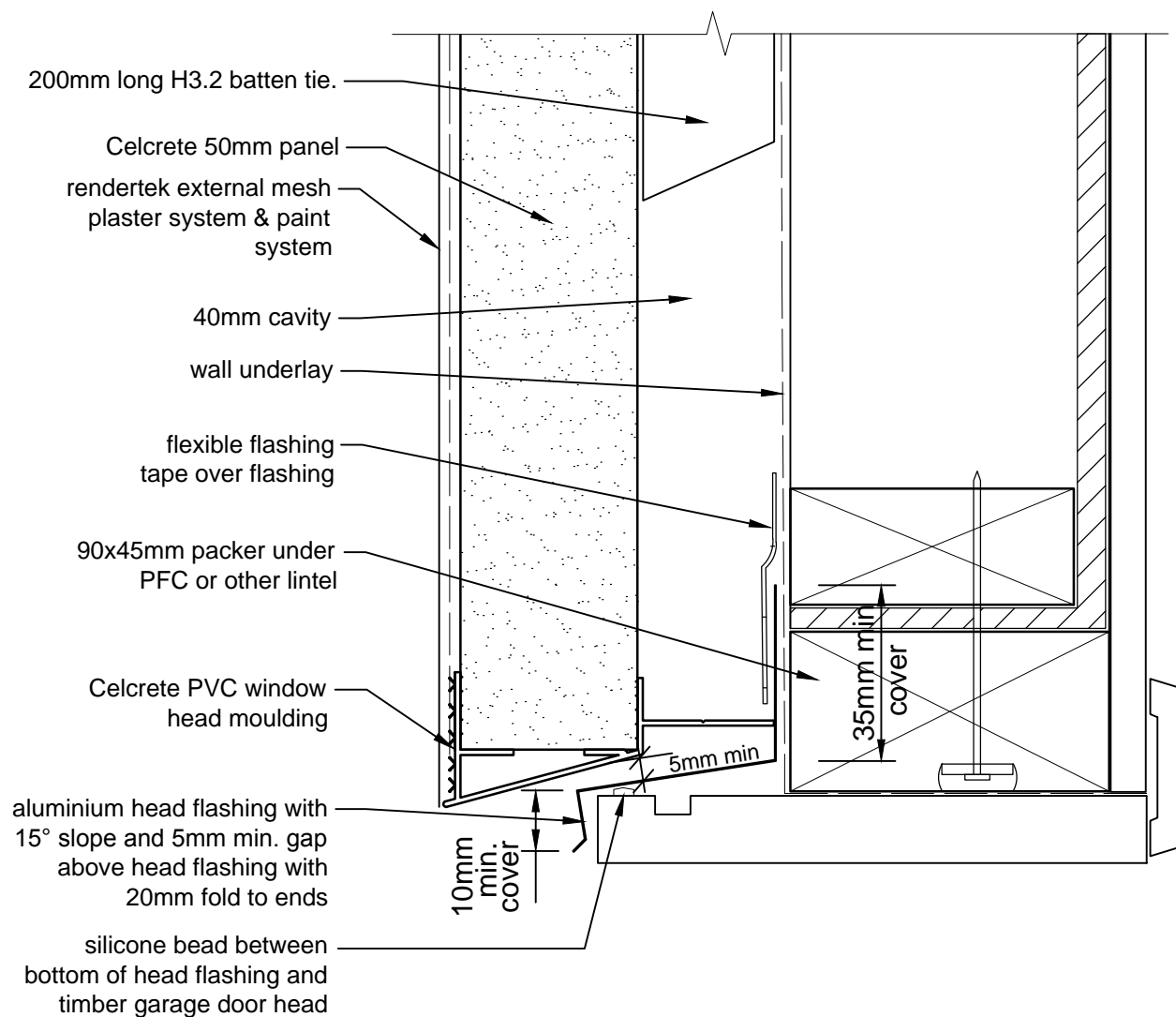

TIMBER GARAGE DOOR HEAD DETAIL

SECTIONAL VIEW OF GARAGE DOOR-HEAD

CAD REF 13-1

SCALE 1:2

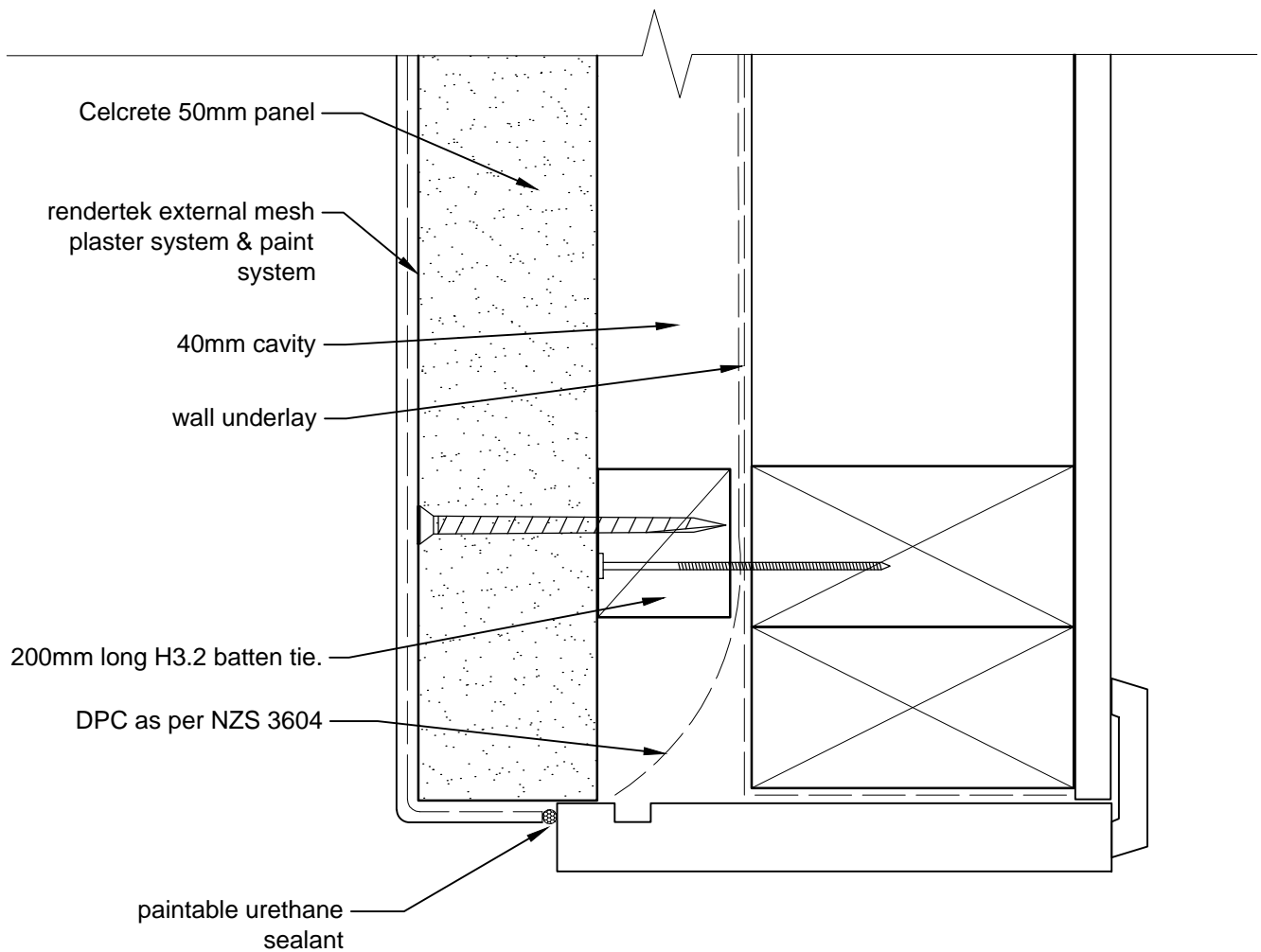

STD TIMBER JAMB GARAGE DOOR DETAIL

PLAN VIEW OF JAMB

CAD REF 13-2

SCALE 1:2

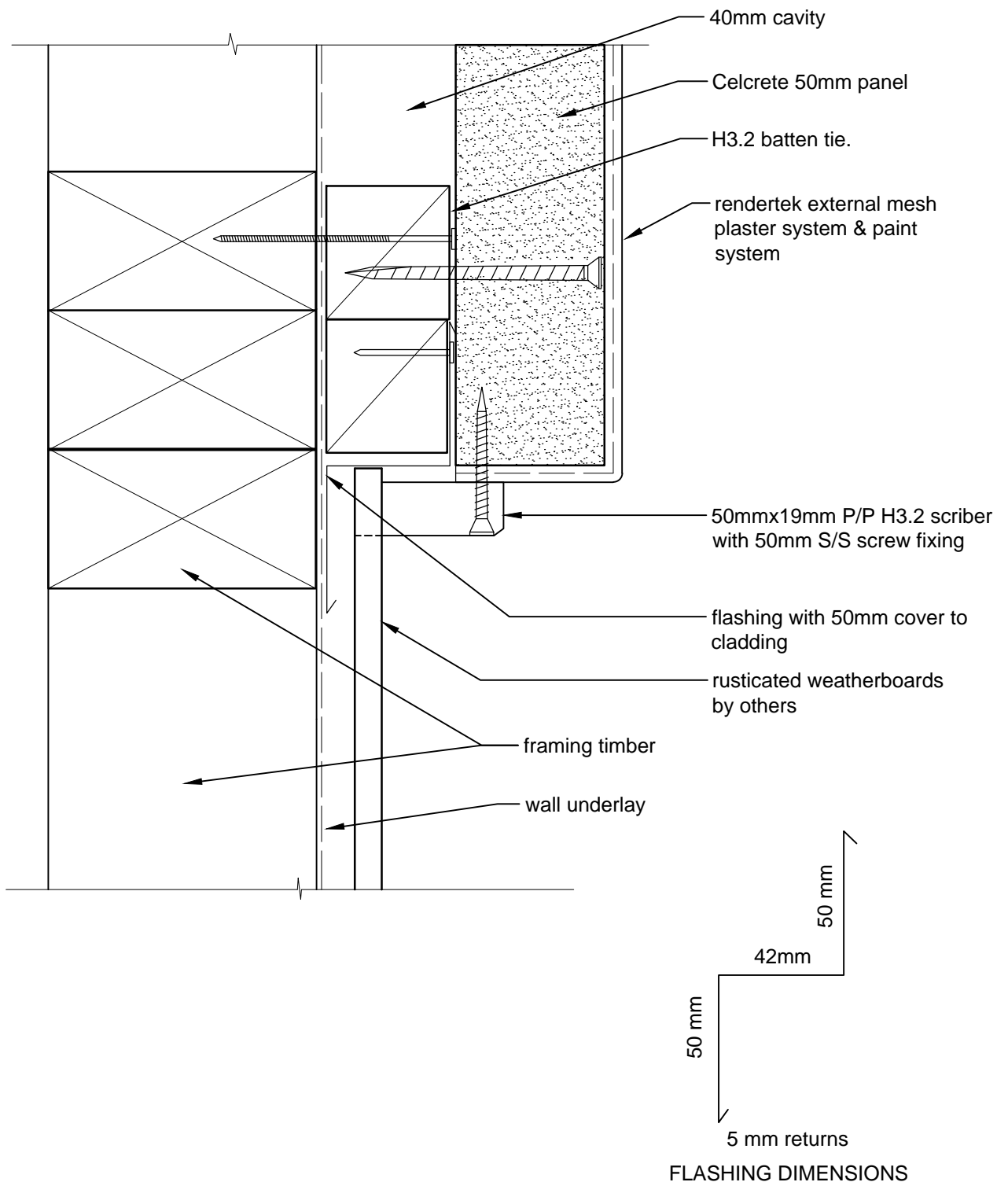

PLAN VIEW
**CELCRETE - CAVITY - ABUTTING HORIZONTAL
 TIMBER WEATHERBOARDS**

CAD REF 14-1
 SCALE 1:2

Celcrete Panel Veneer System
 Issue Date: Sept 2012

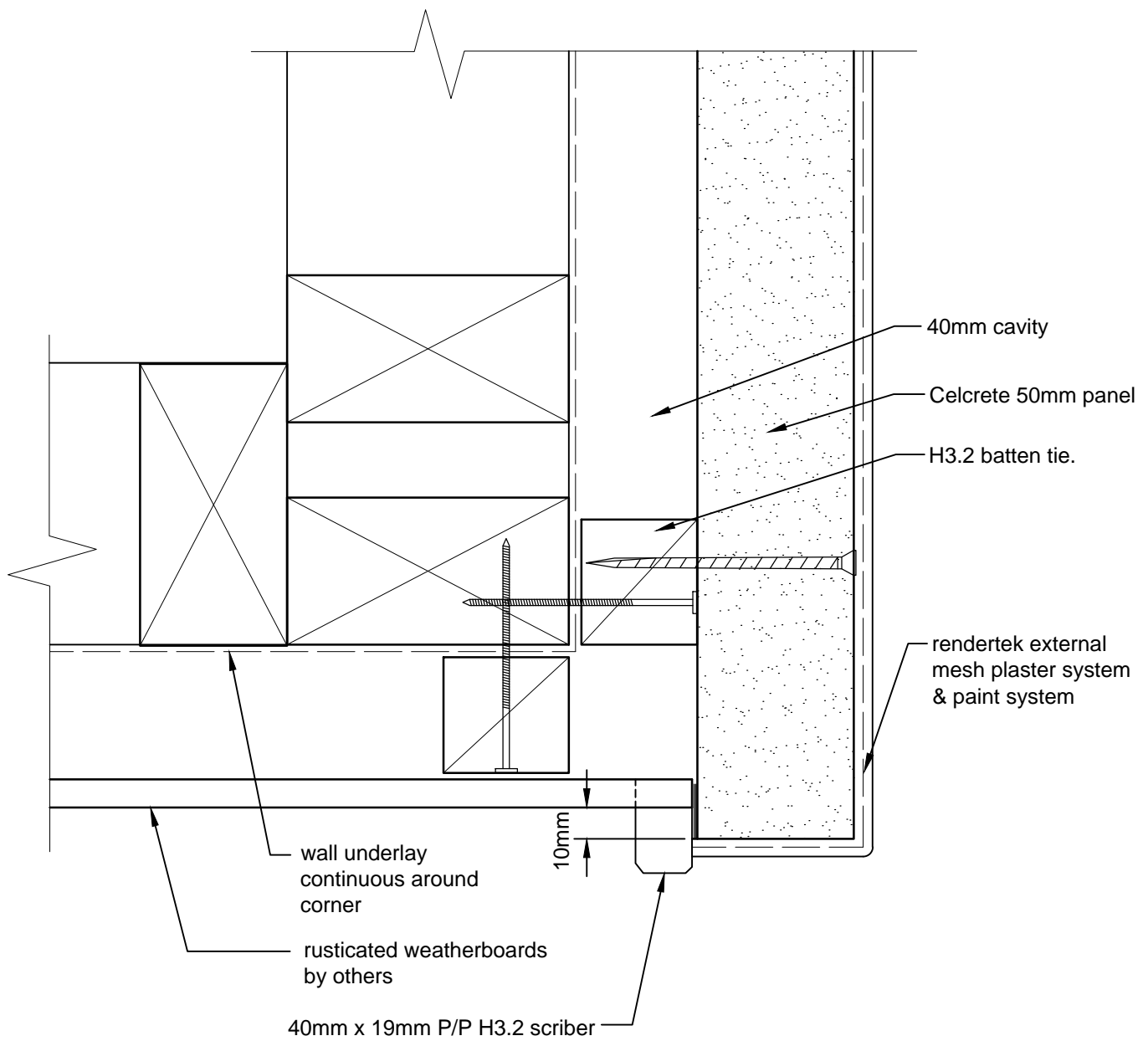

PLAN VIEW
**CELCRETE PANEL EXTERNAL CORNER JUNCTION
 WITH HORIZONTAL TIMBER WEATHERBOARDS**

CAD REF 14-2
 SCALE 1:2

Celcrete Panel Veneer System
 Issue Date: Sept 2012

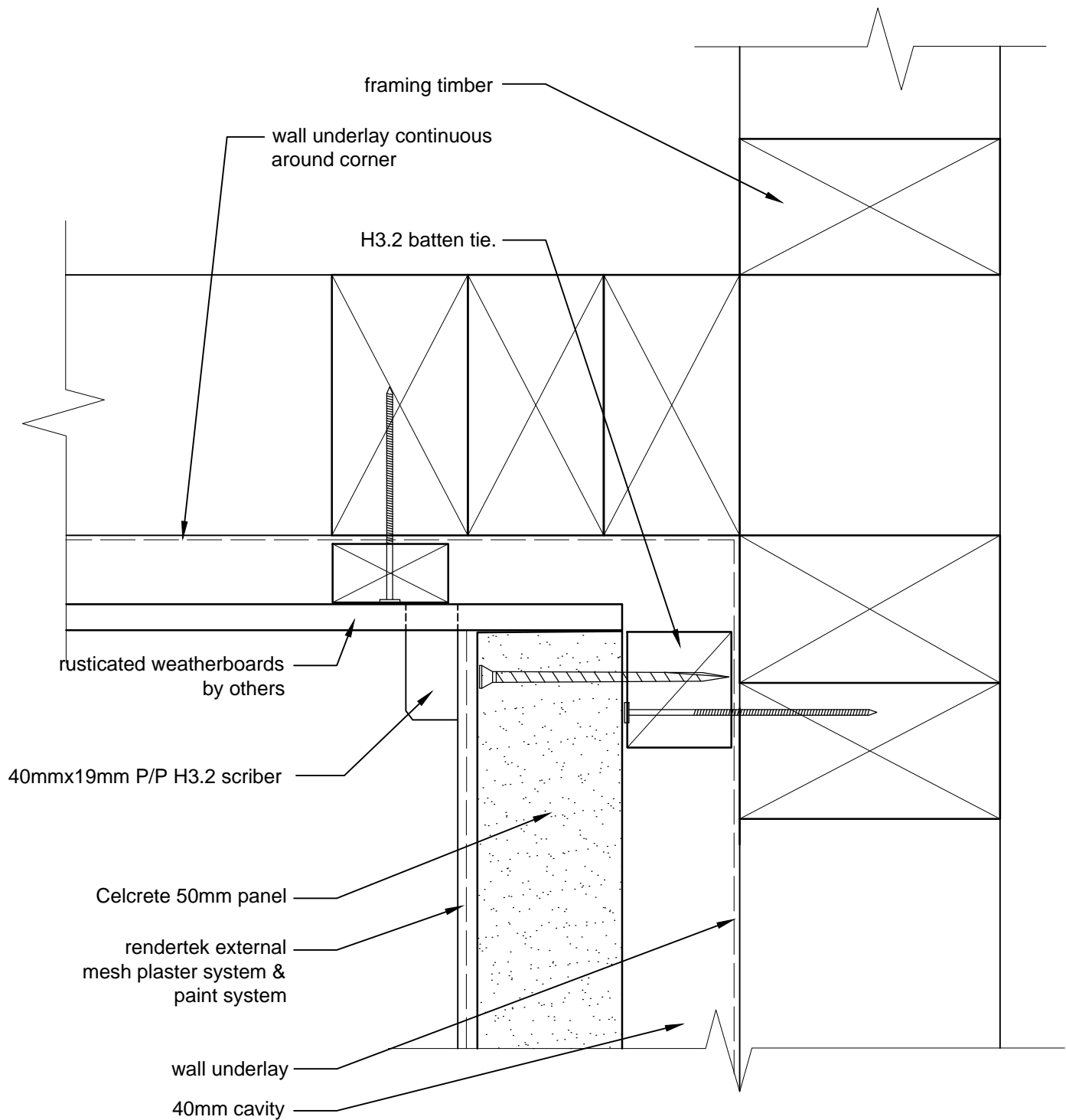

PLAN VIEW
**CELCRETE PANEL INTERNAL CORNER JUNCTION
 WITH HORIZONTAL TIMBER WEATHERBOARDS**

CAD REF 14-3
 SCALE 1:2

Celcrete Panel Veneer System
 Issue Date: Sept 2012

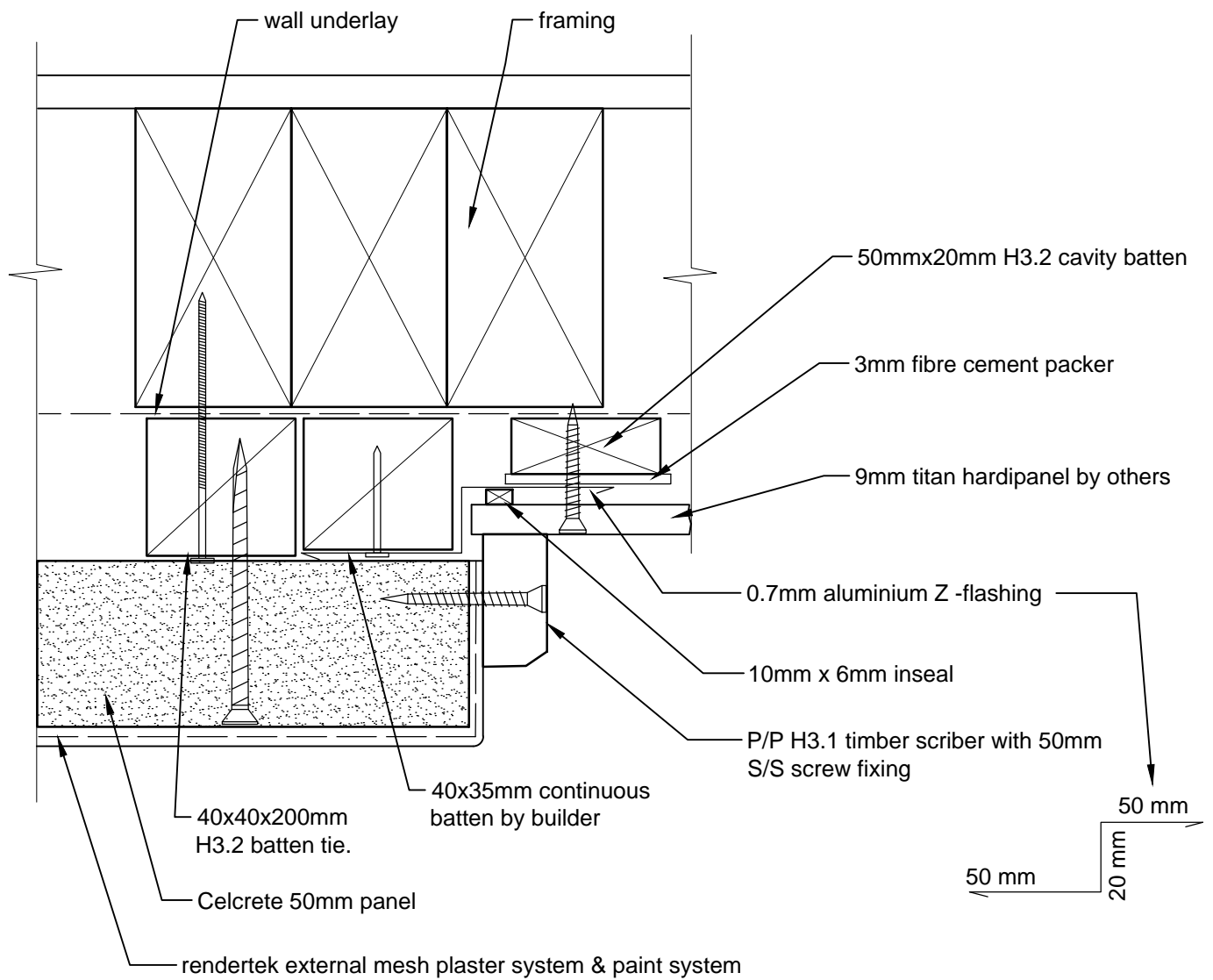

PLAN VIEW
CELCRETE - CAVITY - ABUTTING TITAN BOARD
 CAD REF 15-1
 SCALE 1:2

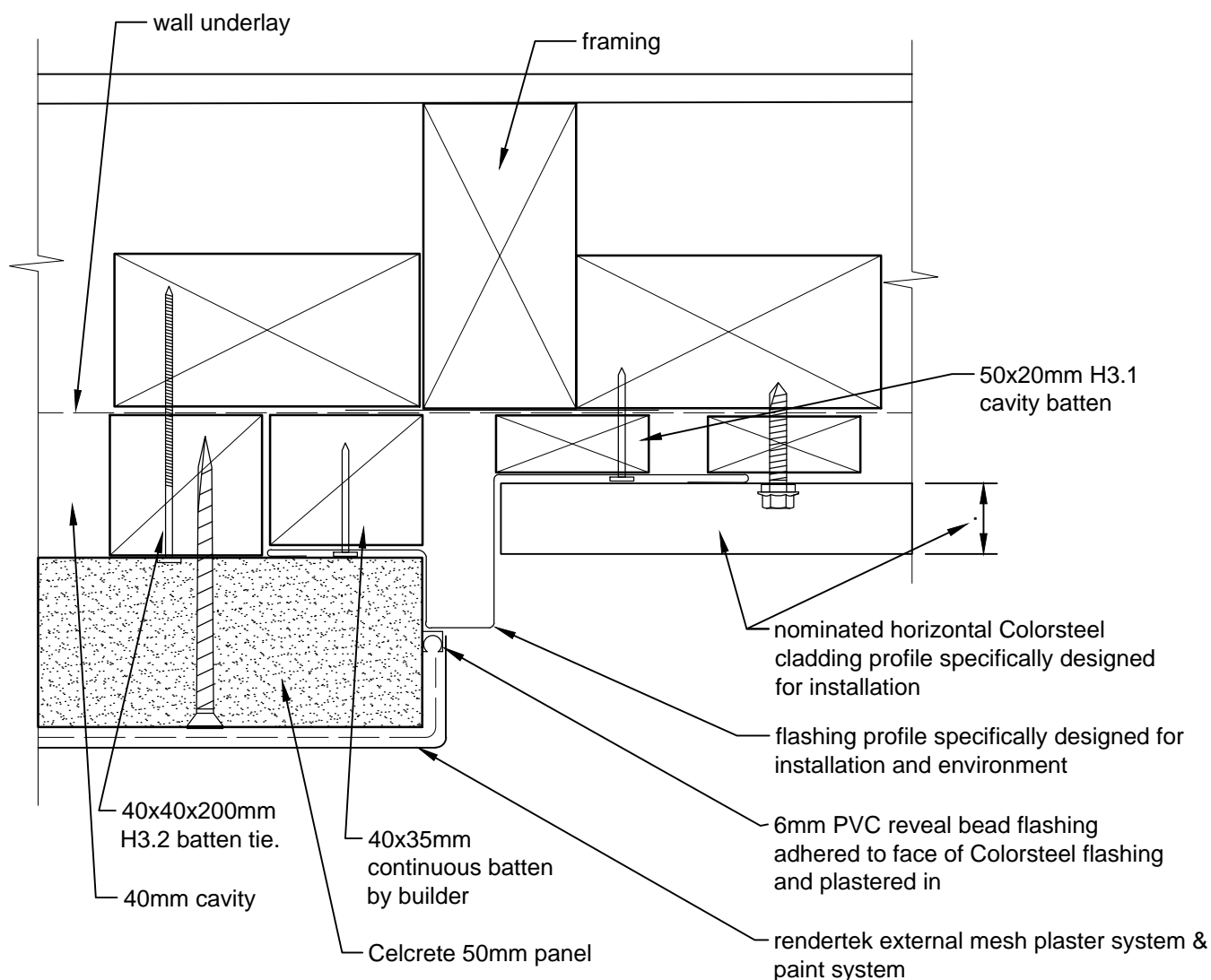

IMPORTANT NOTE:

Selection of flashing materials in all applications, the choice of flashing materials shall take into account the following factors:

- The requirements of NZBC B2 Durability,
- The environment where the building is located,
- The specific conditions of use, and
- Consideration of the surrounding materials.

~

METAL FLASHING PROFILE

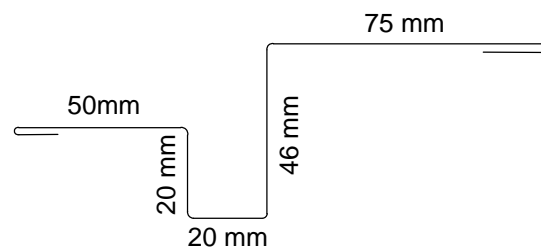

PLAN VIEW CELCRETE - CAVITY - ABUTTING HORIZONTAL CORRUGATED STEEL

CAD REF 16-1

SCALE 1:2

Celcrete Panel Veneer System
Issue Date: Sept 2012

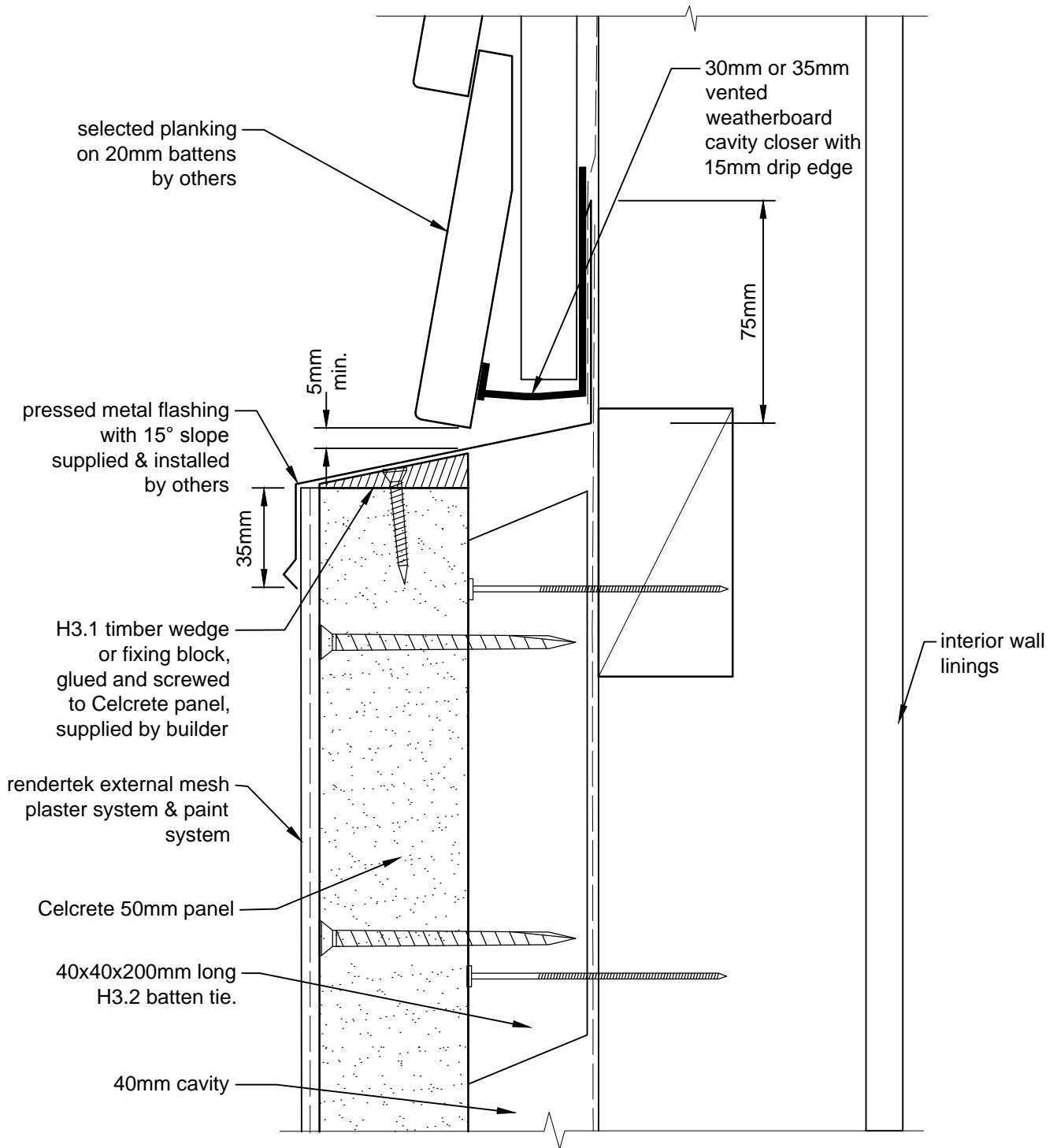

CELCRETE PLANKING JUNCTION
 CAD REF 17-1
 SCALE 1:2

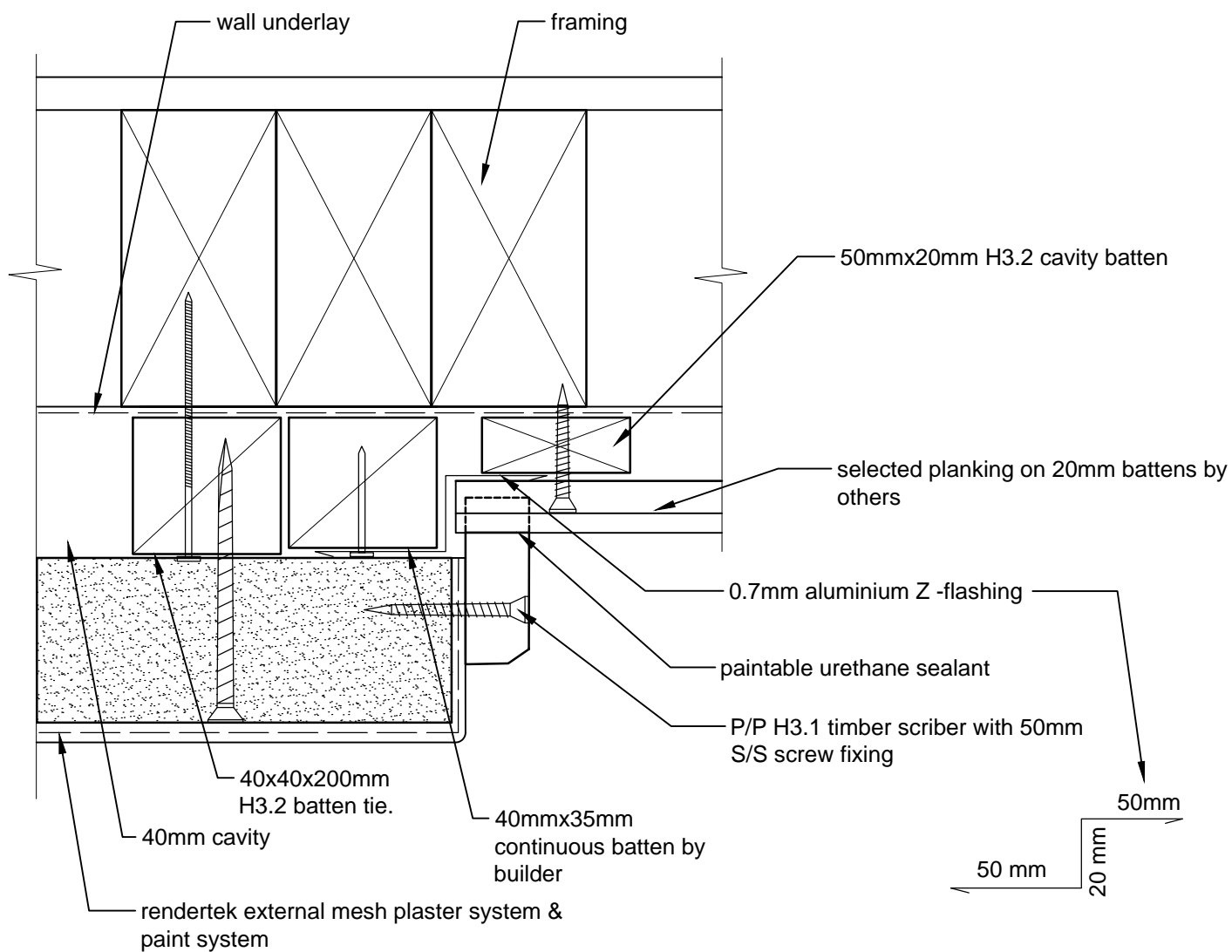

PLAN VIEW
CELCRETE ABUTTING PLANKING
 CAD REF 17-2
 SCALE 1:2

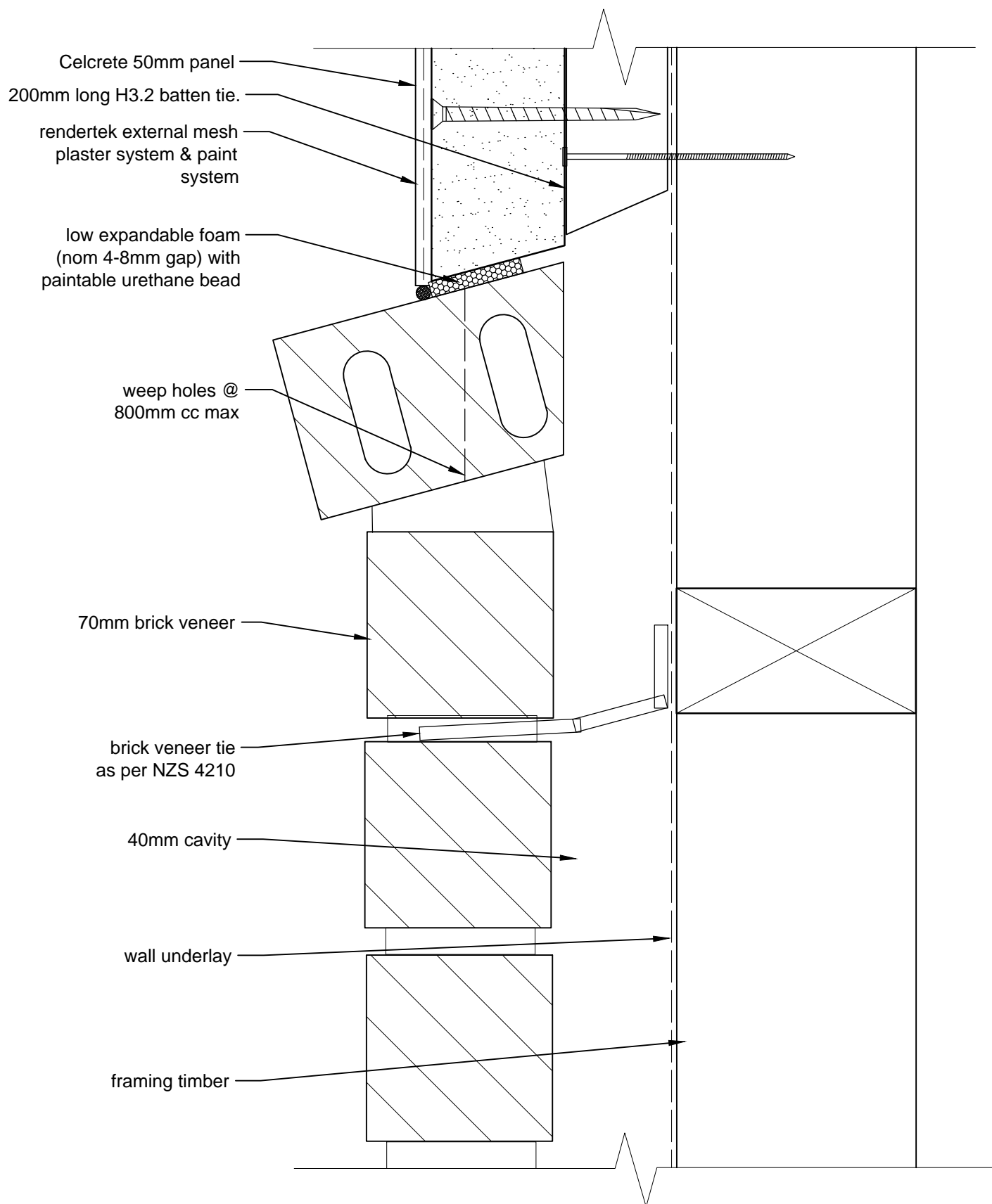

BRICK VENEER BELOW CELCRETE PANEL VENEER JUNCTION

CAD REF 18-1
SCALE 1:2

Celcrete Panel Veneer System
Issue Date: Sept 2012

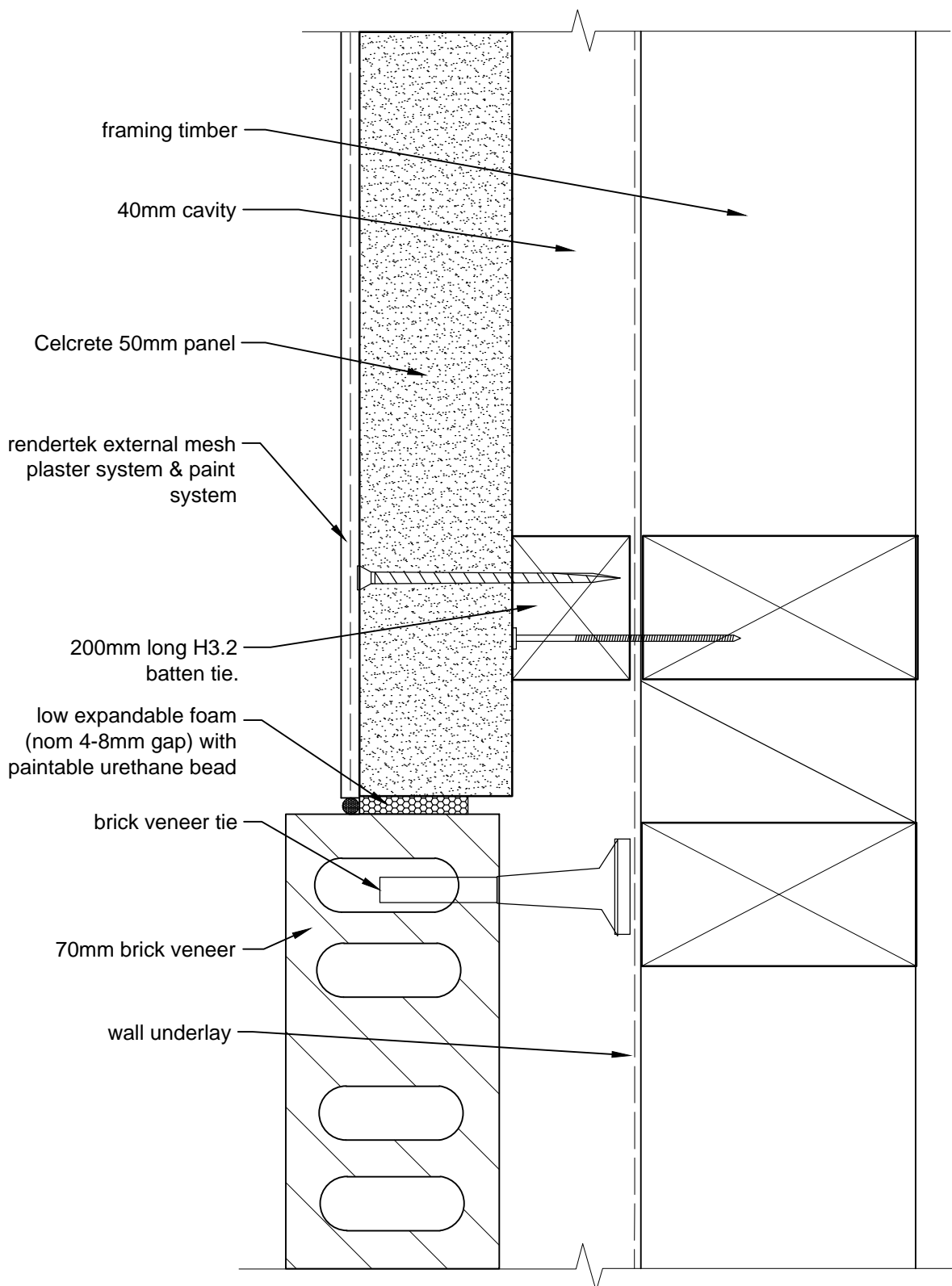

BRICK VENEER ABUTTING CELCRETE PANEL JUNCTION

CAD REF 18-2
SCALE 1:2

Celcrete Panel Veneer System
Issue Date: Sept 2012

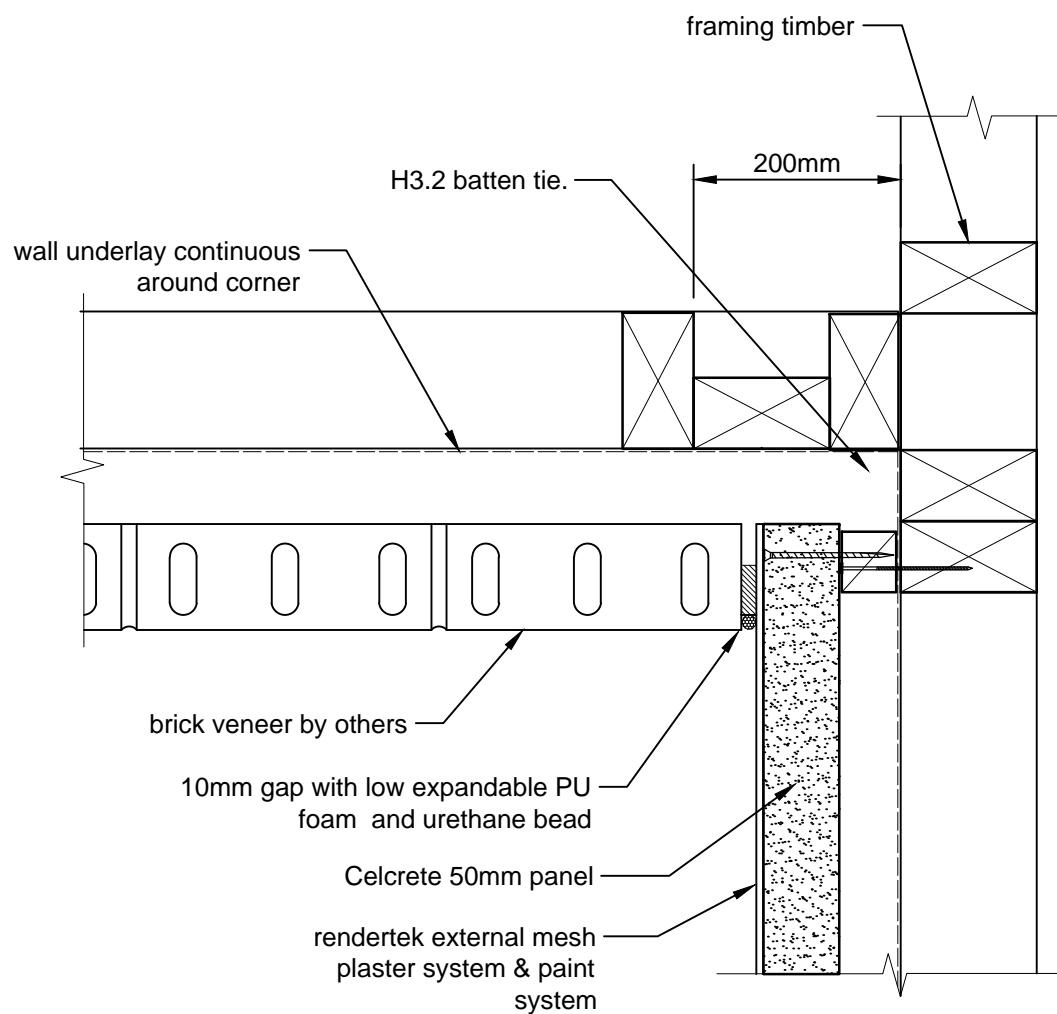

CELCRETE PANEL /BRICK INTERNAL CORNER JUNCTION

CAD REF 18-3
SCALE 1:5

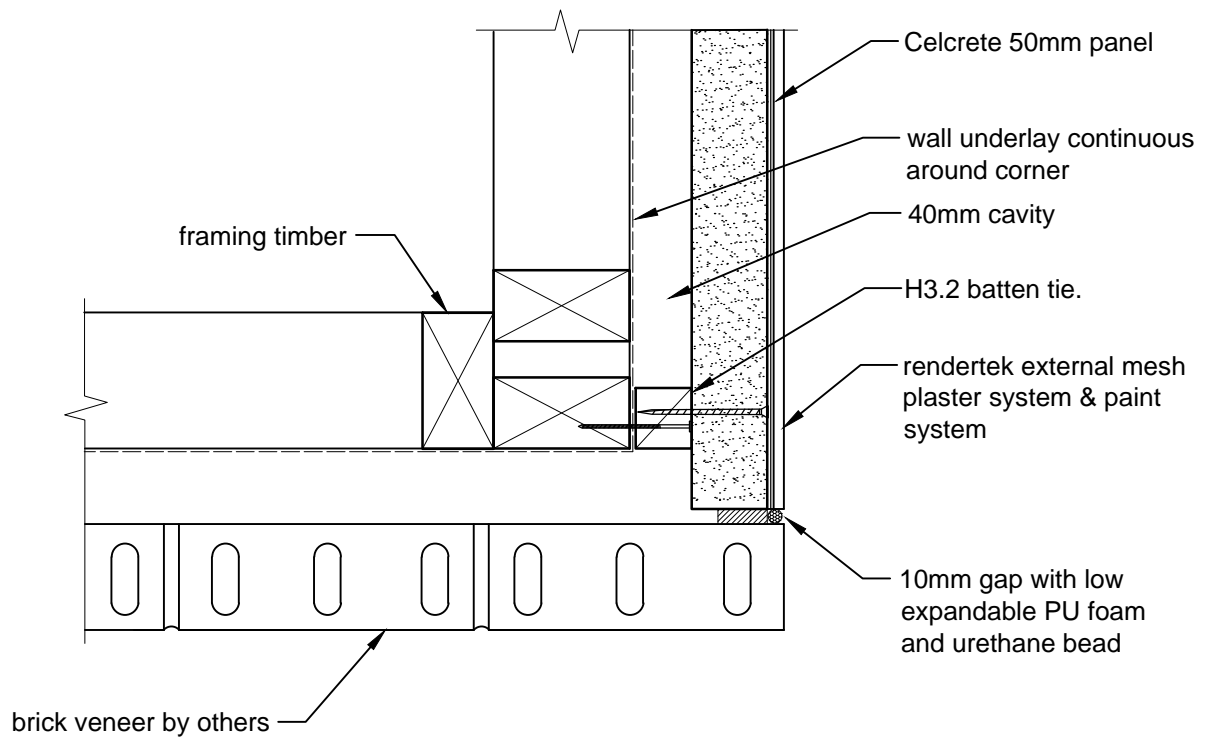

CELCRETE PANEL / BRICK VENEER EXTERNAL CORNER JUNCTION

CAD REF 18-4
SCALE 1:5

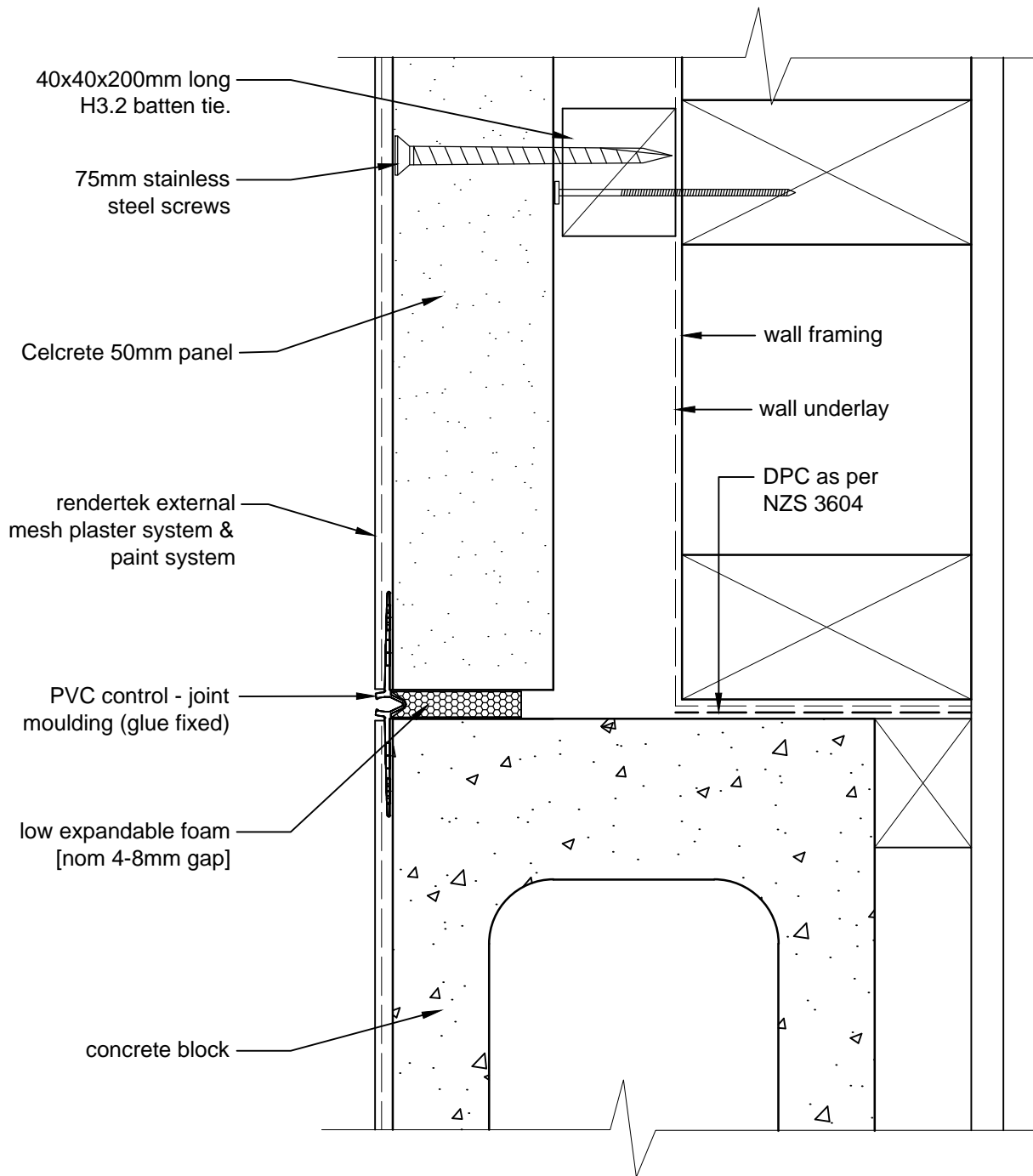

CELCRETE PANEL / CONCRETE BLOCK VERTICAL JUNCTION DETAIL

CAD REF 19-1
SCALE 1:2

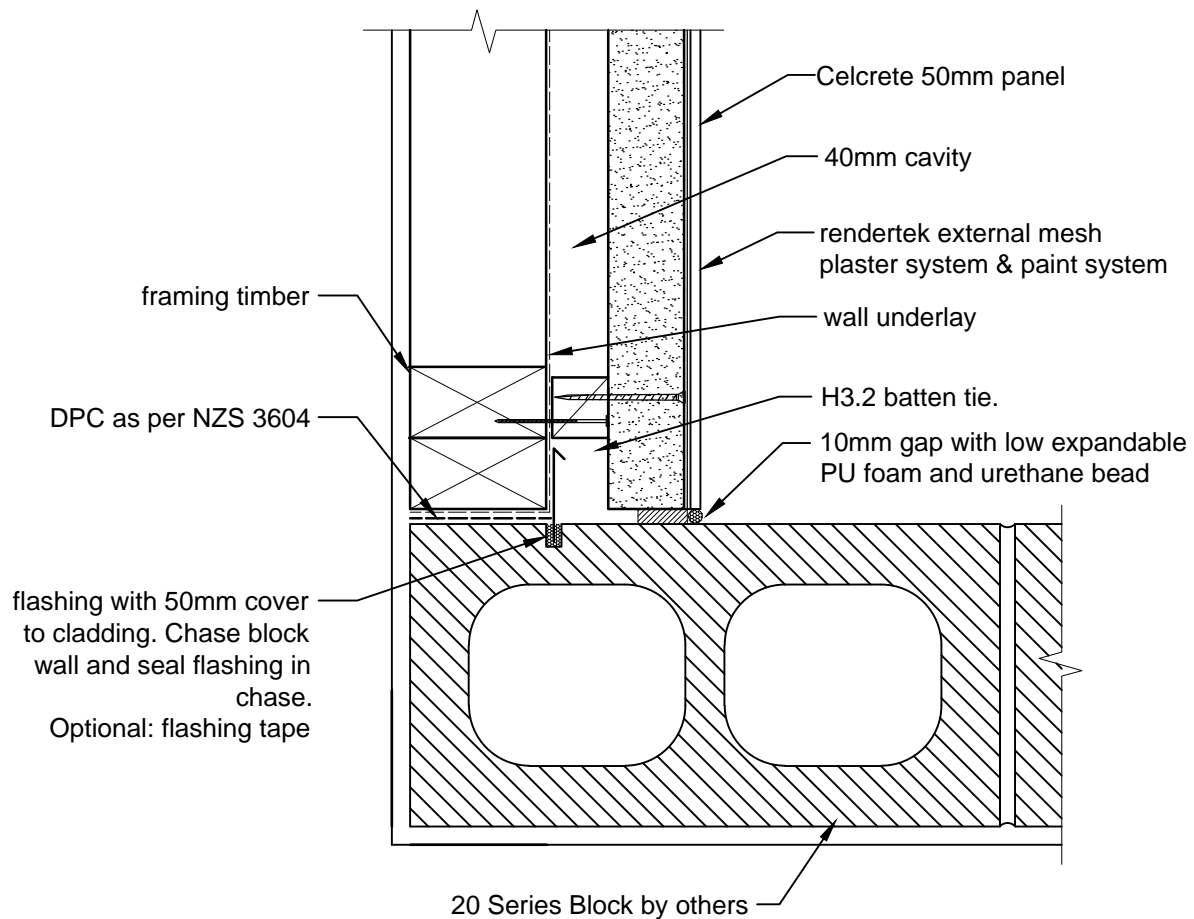

CELCRETE PANEL / 20 SERIES BLOCK INTERNAL CORNER JUNCTION

CAD REF 19-2
SCALE 1:5

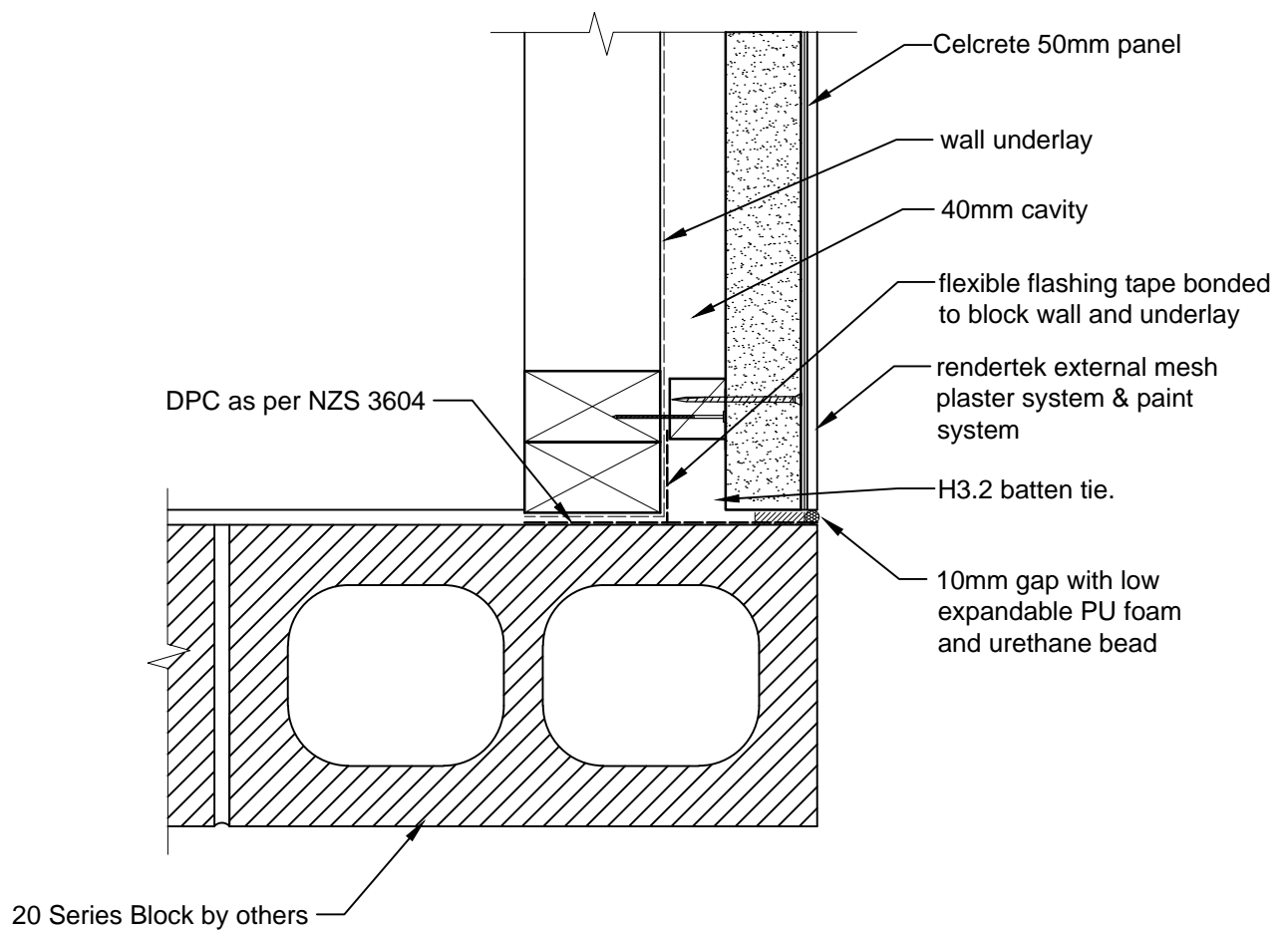

CELCRETE PANEL / 20 SERIES BLOCK EXTERNAL CORNER JUNCTION

CAD REF 19-3
SCALE 1:5